BX
8688.81
.D45
vol.1

𐐜

𐐔𐐯𐑅𐐨𐑉𐐯𐐻

𐐙𐐲𐑉𐑅𐐻

𐐒𐐳𐐿

𐐒𐐴 𐐜 𐑉𐐨𐐾𐐯𐑌𐐻𐑅

𐐱𐑂 𐐜

𐐔𐐯𐑅𐐨𐑉𐐯𐐻 𐐏𐐭𐑌𐐮𐑂𐐲𐑉𐑅𐐮𐐻𐐨.

1868.

LIBRARY

Brigham Young University

IN MEMORY OF:

Steven F. Christensen

UNIVERSITY OF UTAH LIBRARIES
WITHDRAWN JUN 18 '75

𐐜

𐐔𐐯𐑅𐐨𐑉𐐯𐐻

𐐙𐐲𐑉𐑅𐐻

𐐒𐐳𐐿

𐐒𐐴 𐑄 𐐡𐐨𐐾𐐲𐑌𐐻𐑅

𐐱𐑂 𐑄

𐐔𐐯𐑅𐐨𐑉𐐯𐐻 𐐏𐐮𐐭𐑌𐐮𐑂𐐲𐑉𐑅𐐮𐐻𐐮.

1868.

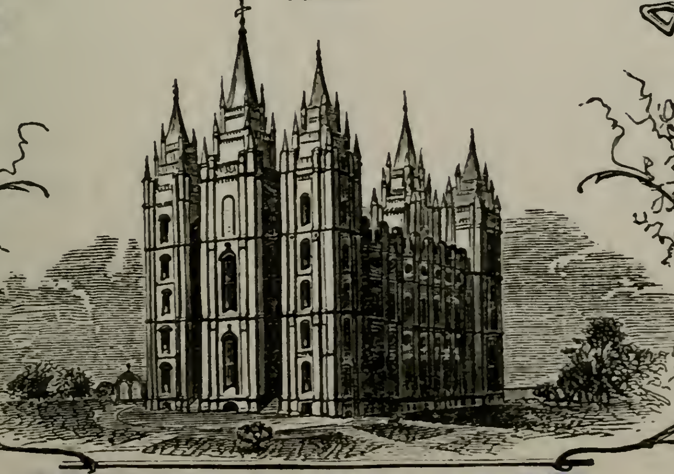

UNIVERSITY OF UTAH LIBRARY

HAROLD B. LEE LIBRARY
BRIGHAM YOUNG UNIVERSITY
PROVO, UTAH

𐐜 𐐔𐐇𐐝𐐀𐐡𐐇𐐓 𐐈𐐢𐐙𐐁𐐒𐐇𐐓.

Long Sounds.

Letter.	Name.		Sound.
𐐀	e	as in	*e*at.
𐐁	a	"	*a*te.
𐐂	ah	"	*a*rt.
𐐃	aw	"	*au*ght.
𐐄	o	"	*o*at.
𐐅	oo	"	*oo*ze.

Short Sounds of the above.

𐐆	as in	*i*t.
𐐇	"	*e*t.
𐐈	"	*a*t.
𐐉	"	*o*t.
𐐊	"	*u*t.
𐐋	"	b*oo*k.

Double Sounds.

𐐌	i	as in	*i*ce.
𐐍	ow	"	*ow*l.
𐐎	ye		
𐐏	woo		
𐐐	h		

Letter.	Name.	Sound.
𐐑	p	
𐐒	b	
𐐓	t	
𐐔	d	
𐐕	che	as in *ch*eese.
𐐖	g	
𐐗	k	
𐐘	ga	as in *g*ate.
𐐙	f	
𐐚	v	
𐐛	eth	as in *th*igh.
𐐜	the	" *th*y
𐐝	s	
𐐞	z	
𐐟	esh	as in fle*sh*.
𐐠	zhe	" vi*s*ion.
𐐡	ur	" b*ur*n.
𐐢	l	
𐐣	m	
𐐤	n	
𐐥	eng	as in le*ng*th.

484436

𐐢𐐯𐑅𐑌 I.

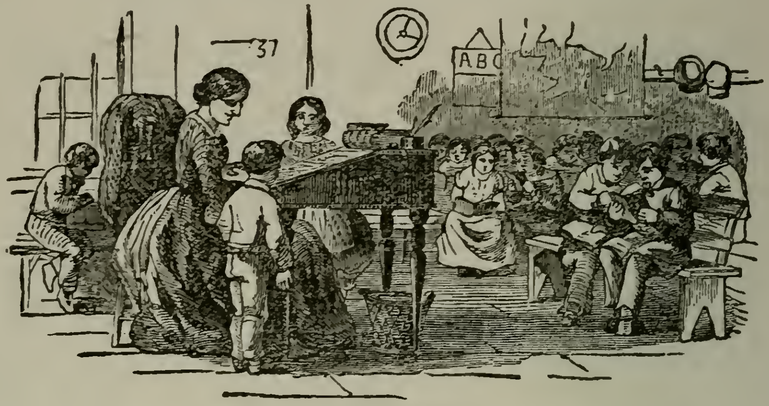

𐐌 𐐰𐑋 𐐮𐑌.

𐐈𐑆 𐐶𐐨 𐑀𐐬.

𐐉𐑌 𐐻𐐭 𐐮𐐻.

𐐢𐐯𐑅𐑌 II.

𐐌 𐐰𐑋. 𐐐𐐨 𐐮𐑆.

𐐆𐐻 𐐮𐑆 𐐌. 𐐆𐐻 𐐮𐑆 𐐸𐐨.

𐐈𐑋 𐐌 𐐮𐑌? 𐐝𐐬 𐐮𐑆 𐐸𐐨.

𐐆𐑆 𐐸𐐨 𐐲𐐹? 𐐐𐐨 𐐮𐑆 𐐲𐐹.

𐐎𐐨 𐑀𐐬 𐐲𐐹 𐐻𐐭 𐐮𐐻.

𐐢𐐯𐑅𐑌 III.

𐐆𐑆 𐐮𐐻 𐑅𐐬? 𐐆𐐻 𐐮𐑆 𐑌𐐱𐐻 𐑅𐐬.

𐐎𐐨 𐑀𐐬 𐐮𐑌. 𐐐𐐨 𐐮𐑆 𐐮𐑌.

𐐔𐐭 𐐷 𐑀𐐬 𐐮𐑌? 𐐌 𐐰𐑋 𐐮𐑌 𐐮𐐻.

𐐐𐐨 𐐮𐑆 𐐮𐑌 𐐮𐐻. 𐐘𐐬 𐐻𐐭 𐐮𐐻.

𐐆𐑆 𐐮𐐻 𐐻𐐭 𐑀𐐬? 𐐤𐐬, 𐐮𐐻 𐐮𐑆 𐑌𐐱𐐻.

𐐉𐑌 𐐻𐐭 𐐮𐐻 𐐶𐐨 𐑀𐐬.

𐐢𐐯𐑅𐑌 IV.

𐐆𐑁 𐐮𐐻 𐐺 𐑅𐐬, 𐐶𐐨 𐑋𐐩 𐑅𐐨 𐐸𐐮𐑋 𐑀𐐬. 𐐆𐑆 𐐸𐐨 𐐺𐐴 𐑋𐐨? 𐐝𐐬 𐐸𐐨 𐐮𐑆. 𐐆𐑆 𐐸𐐨 𐐲𐐹? 𐐎𐐨 𐑋𐐩 𐑅𐐨 𐐸𐐮𐑋 𐑀𐐬 𐐲𐐹. 𐐘𐐬 𐐲𐐹 𐐱𐑌 𐐮𐐻, 𐐰𐑆 𐐷𐐭 𐑅𐐨 𐑋𐐨 𐑀𐐬. 𐐆𐑁 𐐸𐐨 𐑀𐐬, 𐑊𐐯𐐻 𐑋𐐨 𐑀𐐬 𐐻𐐭. 𐐎𐐨 𐑋𐐩 𐑀𐐬 𐐺𐐴 𐐸𐐮𐑋.

𐐢𐐯𐑅𐑌 V.

𐐗𐐯𐑌 𐐶𐐨 𐑀𐐬 𐐮𐑌? 𐐎𐐨 𐐿𐐯𐑌 𐑀𐐬 𐐮𐑌. 𐐝𐐬 𐐶𐐨 𐐿𐐯𐑌. 𐐢𐐯𐐻 𐑋𐐨 𐑀𐐬 𐐻𐐭 𐐮𐐻. 𐐐𐐨 𐐮𐑆 𐐻𐐭 𐑀𐐬 𐐺𐐴 𐑋𐐨. 𐐝𐐬 𐐸𐐨 𐐮𐑆. 𐐢𐐯𐐻 𐑋𐐨 𐑅𐐮𐐻 𐐺𐐴 𐐸𐐮𐑋. 𐐝𐐬 𐑋𐐩 𐐶𐐨 𐑅𐐮𐐻 𐐺𐐴 𐐸𐐮𐑋. 𐐆𐑁 𐐮𐐻 𐐺 𐑅𐐬; 𐑅𐐬 𐑊𐐯𐐻 𐐮𐐻 𐐺. 𐐐𐐭 𐐮𐑆 𐐮𐐻? 𐐆𐐻 𐐮𐑆 𐐌.

𐐢𐐯𐑅𐑌 VI.

𐐔𐐭 𐐶𐐨 𐑀𐐬 𐐺𐐴 𐐮𐐻? 𐐢𐐯𐐻 𐐲𐑅 𐑀𐐬 𐐺𐐴 𐐮𐐻. 𐐝𐐬 𐐶𐐨 𐑋𐐩 𐑀𐐬 𐐺𐐴 𐐮𐐻. 𐐆𐐻 𐐮𐑆 𐑌𐐱𐐻 𐐺𐐴 𐐲𐑅. 𐐆𐑁 𐐮𐐻 𐐮𐑆 𐐺𐐴 𐐲𐑅, 𐑅𐐬 𐐸𐐨 𐑋𐐩 𐐺 𐐺𐐴 𐐲𐑅. 𐐢𐐯𐐻 𐐮𐐻 𐑀𐐬, 𐑅𐐬 𐐮𐐻 𐑋𐐩 𐑀𐐬 𐐺𐐴 𐐲𐑅. 𐐢𐐯𐐻 𐑋𐐨 𐑀𐐬 𐐺𐐴 𐐮𐐻. 𐐎𐐨 𐑀𐐬 𐐻𐐭 𐐸𐐮𐑋.

𐐢𐐯𐑅𐑌 VII.

𐐊 𐐺𐐱𐐮 𐐰𐑌𐐼 𐐼𐐱𐑀. 𐐜 𐐺𐐱𐐮 𐐿𐐰𐑌 𐑉𐐴𐐼. 𐐐𐐨 𐐸𐐰𐑆 𐐲 𐐸𐐰𐐻. 𐐜 𐐼𐐱𐑀 𐑉𐐲𐑌𐑆. 𐐝𐐨 𐐸𐐵 𐑁𐐰𐑅𐐻 𐑄 𐐼𐐱𐑀 𐐿𐐰𐑌 𐑉𐐲𐑌. 𐐎𐐨 𐑋𐐩 𐑀𐐬 𐐰𐑌𐐼 𐑅𐐨 𐑄 𐐺𐐱𐐮 𐐰𐑌𐐼 𐐼𐐱𐑀.

𐐢𐐯𐑅𐑌 VIII.

𐐌 𐑅𐐨 𐐲 𐑁𐑊𐐴. 𐐣𐐩 𐐴 𐑀𐐯𐐻 𐑄 𐑁𐑊𐐴? 𐐏𐐯𐑅, 𐐷𐐭 𐑋𐐩 𐑀𐐯𐐻 𐐮𐐻, 𐐺𐐲𐐻 𐐮𐐻 𐐶𐐮𐑊 𐑁𐑊𐐴 𐐲𐐹. 𐐆𐐻 𐐺𐐮𐐻 𐐰𐑌 𐐱𐐿𐑅. 𐐜 𐐱𐐿𐑅 𐐿𐐰𐑌 𐑉𐐲𐑌. 𐐗𐐰𐑌 𐑄 𐑁𐑊𐐴 𐑉𐐲𐑌? 𐐏𐐯𐑅, 𐑄 𐑁𐑊𐐴 𐐿𐐰𐑌 𐑉𐐲𐑌 𐐲𐐹 𐐱𐑌 𐑄 𐐸𐐴 𐐶𐐫𐑊.

𐐢𐐯𐑅𐐲𐑌 IX.

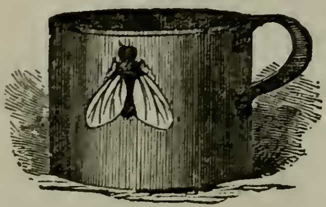

𐐜𐐮𐑅 𐐮𐑆 𐐲 𐑁𐑊𐐴 𐐰𐑌 𐐲 𐐻𐐮𐑌 𐐿𐐲𐐑. 𐐮𐐻 𐐐𐐰𐑆 𐑊𐐴𐐻𐐯𐐼 𐐪𐑌 𐐜 𐐿𐐲𐐑, 𐐒𐐲𐐻 𐐮𐐻 𐐣𐐩 𐑁𐑊𐐴 𐐪𐑁, 𐐰𐑌𐐼 𐑊𐐴𐐻 𐐪𐑌 𐐜 𐐶𐐫𐑊.

𐐻𐐮𐑌 𐐿𐐲𐐑𐑅 𐐪𐑉 𐐣𐐩𐐼 𐐱𐑉𐐳𐑅. 𐐎𐐨 𐐣𐐩 𐐼𐑉𐐮𐑍𐐿 𐐪𐐻 𐐪𐑌 𐐜𐐯𐑋.

𐐢𐐯𐑅𐐲𐑌 X.

𐐴 𐐿𐐰𐑌 𐑉𐐲𐑌 𐐰𐑌𐐼 𐐐𐐱𐐑. 𐐗𐐰𐑌 𐐷𐐭 𐐐𐐱𐐑? 𐐏𐐯𐑅, 𐐴 𐐿𐐰𐑌. 𐐮𐐻 𐐮𐑆 𐑁𐐲𐑌 𐑁𐐫𐑉 𐐣𐐨 𐐻𐐭 𐐼𐐭 𐑅𐐬.

𐐐𐐨 𐐿𐐰𐑌𐐻 𐐮𐑆 𐑁𐐰𐑌𐐻; 𐐴 𐐑𐐰𐐻 𐐐𐐲𐑉. 𐐔𐐨 𐐮𐑆 𐐒𐐰𐑉𐐮 𐐿𐐴𐑌𐐼 𐐰𐑌𐐼 𐑊𐐲𐑂𐑆 𐐻𐐭 𐐑𐑊𐐩. 𐐢𐐰𐐻 𐐐𐐲𐑉 𐑅𐐮𐐻 𐐰𐑌 𐐜 𐐐𐐲𐑉𐐭 𐐰𐑌𐐼 𐐑𐐲𐑉. 𐐔𐐨 𐐮𐑆 𐐒𐐰𐑉𐐮 𐑅𐑊𐐴. 𐐮𐑆 𐐔𐐨 𐑌𐐱𐐻? 𐐏𐐯𐑅, 𐐔𐐨 𐐮𐑆.

𐐢𐐯𐑅𐑌 XI.

𐐣𐐴 𐐻𐐱𐐹 𐐮𐑆 𐑌𐐮𐐭. 𐐆𐐻 𐐿𐐰𐑌 𐐸𐐲𐑋. 𐐝𐐨! 𐐌 𐐿𐐰𐑌 𐑅𐐹𐐮𐑌 𐐮𐐻. 𐐏𐐭 𐑋𐐩 𐐸𐐰𐑂 𐐰 𐐻𐐱𐐹. 𐐜 𐐺𐐱𐐮 𐐸𐐰𐐼 𐐰 𐐻𐐱𐐹. 𐐐𐐮𐑆 𐐻𐐱𐐹 𐐶𐐱𐑆 𐑌𐐱𐐻 𐑌𐐮𐐭. 𐐌 𐐻𐐬𐑊𐐼 𐑄 𐐺𐐱𐐮 𐐸𐐨 𐑋𐐲𐑅𐐻 𐑌𐐱𐐻 𐑊𐐭𐑆 𐐮𐐻. 𐐏𐐭 𐑋𐐩 𐑀𐐮𐑂 𐐮𐐻 𐐻𐐭 𐑋𐐨 𐐰𐑌𐐼 𐐌 𐐶𐐮𐑊 𐐿𐐨𐐹 𐐮𐐻 𐑁𐐬𐑉 𐐷𐐭.

𐐢𐐯𐑅𐑌 XII.

𐐜 𐑅𐐲𐑌. 𐐜 𐑅𐐲𐑌 𐐮𐑆 𐐲𐐹. 𐐜 𐐼𐐮𐐭 𐐶𐐮𐑊 𐑅𐐭𐑌 𐐺 𐑀𐐬𐑌. 𐐜 𐐼𐐮𐐭 𐐶𐐯𐐻𐑅 𐑄 𐐲𐑉𐑃 𐐰𐑌𐐼 𐑋𐐩𐐿𐑅 𐑄 𐑀𐑉𐐰𐑅 𐑀𐑉𐐬. 𐐐𐐶𐐯𐑌 𐐶𐐨 𐑀𐐯𐐻 𐐲𐐹 𐐰𐐻 𐑅𐐲𐑌-𐑉𐐴𐑆 𐐰𐑌𐐼 𐑀𐐬 𐐮𐑌𐐻𐐭 𐑄 𐑊𐐱𐐻, 𐐶𐐨 𐑋𐐩 𐑅𐐨 𐑄 𐐼𐐮𐐭 𐐱𐑌 𐑄 𐑀𐑉𐐰𐑅, 𐐺𐐲𐐻 𐐮𐐻 𐑅𐐭𐑌 𐑀𐐬𐑆 𐐱𐑁 𐐸𐐶𐐯𐑌 𐑄 𐑅𐐲𐑌 𐑇𐐴𐑌𐑆.

𐐢𐐯𐑅𐑌 XIII.

𐐂 𐐺 𐐱𐑌 𐐪 𐐺𐐲𐐼. 𐐜 𐐺𐐲𐐼 𐐶𐐮𐑊 𐑅𐐭𐑌 𐐬𐐹𐑌. 𐐜 𐐶𐐮𐑍𐑆 𐐱𐑂 𐐜 𐐺 𐐪𐑉 𐑅𐐹𐑉𐐯𐐼 𐐵𐐻. 𐐆𐐻 𐑋𐐩 𐑁𐑊𐐴 𐐱𐑁 𐐻𐐭 𐑅𐐲𐑋 𐑉𐐬𐑆 𐐺𐐳𐑇. 𐐗𐐲𐑋 𐐰𐑌𐐼 𐑊𐐳𐐿 𐐰𐐻 𐐜 𐐺. 𐐔𐐭 𐐷𐐭 𐑅𐐨 𐐮𐐻? 𐐒𐐨𐑆 𐐿𐐰𐑌 𐐶𐐲𐑉𐐿.

𐐢𐐯𐑅𐑌 XIV.

𐐂 𐐺𐐩 𐑌𐐰𐑀. 𐐌 𐐸𐐰𐑆 𐐪 𐑌𐐰𐑀. 𐐐𐐨 𐐿𐐰𐑌 𐐨𐐻 𐐸𐐩 𐐰𐑌𐐼 𐐬𐐻𐑅. 𐐑𐐳𐐻 𐑅𐐲𐑋 𐐸𐐩 𐐮𐑌𐐻𐐭 𐐸𐐮𐑆 𐐿𐑉𐐮𐐺 𐐰𐑌𐐼 𐑅𐐨 𐐸𐐮𐑋 𐐨𐐻. 𐐆𐑁 𐐷𐐭 𐑀𐐯𐐻 𐐱𐑌 𐐸𐐮𐑆 𐐺𐐰𐐿 𐐷𐐭 𐑋𐐩 𐑉𐐴𐐼 𐐻𐐭 𐐻𐐵𐑌 𐐰𐑌𐐼 𐐺𐐴 𐐷𐐭 𐐪 𐑌𐐮𐐭 𐐸𐐰𐐻.

𐐢𐐯𐑅𐑌 XV.

𐐍 𐑌𐐮𐐭 𐑀𐐲𐑌. 𐐆𐐻 𐐮𐑆 𐑋𐐴 𐑌𐐮𐐭 𐑀𐐲𐑌. 𐐐𐐰𐑂 𐐷𐐭 𐑅𐐨𐑌 𐑋𐐴 𐑌𐐮𐐭 𐑀𐐲𐑌? 𐐍 𐑀𐐲𐑌 𐐮𐑆 𐑀𐐳𐐼 𐐻𐐭 𐐿𐐨𐐹 𐐪𐑁 𐑄 𐐼𐐪𐑀𐑆 𐐰𐑌𐐼 𐐺𐐰𐐼 𐑋𐐯𐑌 𐐰𐐻 𐑌𐐴𐐻. 𐐎𐐨 𐑇𐐳𐐼 𐐻𐐩𐐿 𐐿𐐩𐑉 𐐪𐑂 𐐵𐑉 𐑀𐐲𐑌𐑆 𐐰𐑌𐐼 𐐿𐐨𐐹 𐑄𐐯𐑋 𐐿𐑊𐐨𐑌. 𐐎𐐨 𐑋𐐲𐑅𐐻 𐑌𐐪𐐻 𐐹𐐪𐐮𐑌𐐻 𐑄𐐯𐑋 𐐰𐐻 𐐯𐑌𐐮 𐐶𐐲𐑌.

𐐢𐐯𐑅𐑌 XVI.

𐐌 𐐬𐑌 𐐰𐑌 𐐪𐐿𐑅. 𐐜 𐐪𐐿𐑅 𐐮𐑆 𐐮𐑌 𐑄 𐑊𐐪𐐻. 𐐐𐐨 𐐿𐐰𐑌 𐐨𐐻 𐐮𐑌 𐑄 𐑊𐐪𐐻. 𐐣𐐩 𐐶𐐨 𐑀𐐬 𐐰𐑌𐐼 𐑅𐐨 𐐸𐐮𐑋? 𐐏𐐯𐑅, 𐐷𐐭 𐑋𐐩 𐑀𐐬 𐐵𐐻 𐐮𐑌𐐻𐐭 𐑄 𐑊𐐪𐐻. 𐐍𐑉 𐐿𐐵 𐐰𐑌𐐼 𐑄 𐐪𐐿𐑅 𐐨𐐻 𐐮𐑌 𐑄 𐑊𐐪𐐻. 𐐎𐐨 𐐶𐐮𐑊 𐐹𐐳𐐻 𐑄 𐐿𐐵 𐐮𐑌𐐻𐐭 𐑄 𐐹𐐯𐑌 𐐰𐑌𐐼 𐑁𐐨𐐼 𐐸𐐲𐑉.

𐐢𐐯𐑅𐑌 XVII.

𐐂 𐑊𐐰𐑋. 𐐓𐐭 𐑊𐐰𐑋𐑆. 𐐌 𐐸𐐰𐑂 𐐪 𐑊𐐰𐑋. 𐐖𐐱𐑌 𐑀𐐩𐑂 𐐮𐐻 𐐻𐐭 𐑋𐐨. 𐐌 𐐰𐑋 𐑁𐐱𐑌𐐼 𐐱𐑂 𐐮𐐻. 𐐌 𐐹𐑊𐐩 𐐶𐐮𐑄 𐑋𐐴 𐑊𐐰𐑋, 𐐰𐑌𐐼 𐐮𐐻 𐐶𐐮𐑊 𐑉𐐲𐑌 𐐰𐑌𐐼 𐑅𐐿𐐮𐐹 𐐰𐐺𐐵𐐻 𐑋𐐨. 𐐢𐐰𐑋𐑆 𐐪𐑉 𐑁𐐱𐑌𐐼 𐐱𐑂 𐐹𐑊𐐩 𐐻𐐭.

𐐢𐐯𐑅𐑌 XVIII.

𐐂 𐐿𐐰𐐻 𐐿𐐰𐑌 𐑀𐐯𐐻 𐐪 𐑉𐐰𐐻. 𐐗𐐰𐐻𐑅 𐑊𐐳𐐿 𐑁𐐫𐑉 𐑋𐐴𐑅. 𐐝𐐲𐑋 𐐿𐐰𐐻𐑅 𐐶𐐮𐑊 𐐺𐐴𐐻. 𐐖𐐩𐑌 𐐸𐐰𐑆 𐐪 𐑁𐐴𐑌 𐐿𐐰𐐻. 𐐟𐐨 𐑊𐐲𐑂𐑆 𐐸𐐲𐑉 𐐿𐐰𐐻, 𐐰𐑌𐐼 𐑇𐐨 𐐶𐐮𐑊 𐑊𐐯𐐻 𐐸𐐲𐑉 𐑊𐐴 𐑌𐐨𐑉 𐑄 𐐶𐐫𐑉𐑋 𐑁𐐴𐑉.

𐐢𐐯𐑅𐑌 XIX.

𐐣𐐴 𐑁𐐪𐑄𐐯𐑉 𐑀𐐩𐑂 𐑋𐐨 𐑄𐐮𐑅 𐐺𐐳𐐿. 𐐆𐐻 𐐮𐑆 𐐸𐐮𐑆 𐐶𐐮𐑇 𐑄𐐰𐐻 𐐴 𐑇𐐳𐐼 𐑊𐐲𐑉𐑌 𐐻𐐭 𐑉𐐨𐐼 𐐮𐐻 𐐶𐐯𐑊. 𐐆𐑁 𐐴 𐐼𐐭 𐑄𐐮𐑅, 𐐴 𐑇𐐰𐑊 𐐹𐑊𐐨𐑆 𐐸𐐮𐑋. 𐐣𐐴 𐑋𐐲𐑄𐐯𐑉 𐐻𐐯𐑊𐑆 𐑋𐐨 𐐻𐐭 𐐺 𐑀𐐳𐐼 𐐰𐑌𐐼 𐑋𐐴𐑌𐐼 𐐸𐐶𐐱𐐻 𐐴 𐐰𐑋 𐐻𐐬𐑊𐐼. 𐐘𐐳𐐼 𐐺𐐱𐐮𐑆 𐐰𐑌𐐼 𐑀𐐲𐑉𐑊𐑆 𐐸𐐨𐐼 𐐸𐐶𐐱𐐻 𐐮𐑆 𐑅𐐯𐐼 𐐻𐐭 𐑄𐐯𐑋. 𐐎𐐨 𐑊𐐲𐑂 𐐻𐐭 𐑀𐐬 𐐻𐐭 𐑅𐐿𐐭𐑊.

𐐢𐐯𐑅𐑌 XX.

𐐐𐐨𐑉 𐐮𐑆 𐑋𐐴 𐑌𐑏 𐐺𐐫𐑊. 𐐆𐐻 𐐮𐑆 𐐲 𐐺𐐮𐑀 𐐺𐐫𐑊. 𐐗𐐰𐑌 𐐷𐐭 𐐹𐑊𐐩 𐐰𐐻 𐐺𐐫𐑊? 𐐏𐐭 𐑋𐐩 𐑅𐐨 𐐴 𐐿𐐰𐑌.

𐐈𐑋 𐐴 𐐮𐑌 𐐷𐐭𐑉 𐐶𐐩? 𐐤𐐬, 𐐷𐐭 𐐪𐑉 𐑌𐐱𐐻 𐐮𐑌 𐑋𐐴 𐐶𐐩.

𐐢𐐯𐑅𐑌 XXI.

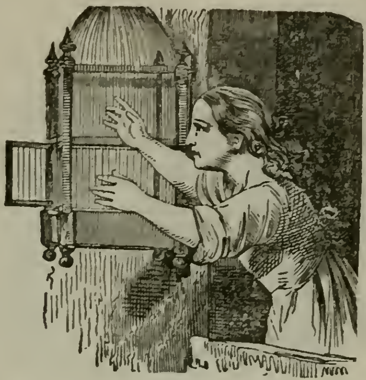

𐐌 𐑅𐐨 𐐪 𐑀𐐲𐑉𐑊 𐐰𐑌𐐼 𐐪 𐐿𐐩𐐾. 𐐜 𐐼𐐬𐑉 𐐱𐑂 𐑄 𐐿𐐩𐐾 𐐮𐑆 𐐬𐐹𐑌. 𐐜 𐐺𐐲𐑉𐐼 𐐸𐐶𐐮𐐽 𐐶𐐱𐑆 𐐮𐑌 𐑄 𐐿𐐩𐐾 𐐸𐐰𐑆 𐑁𐑊𐐬𐑌 𐐱𐑁. 𐐐𐐶𐐱𐐻 𐐪 𐐹𐐮𐐻𐐮! 𐐜𐐮𐑅 𐑋𐐩𐐿𐑅 𐑄 𐑀𐐲𐑉𐑊 𐑀𐑉𐐨𐑂 𐐻𐐭 𐑃𐐮𐑍𐐿 𐐸𐐲𐑉 𐐺𐐲𐑉𐐼 𐐸𐐰𐑆 𐑀𐐫𐑌, 𐑌𐐯𐑂𐐯𐑉 𐑋𐐬𐑉 𐐻𐐭 𐐿𐐲𐑋 𐐺𐐰𐐿.

𐐢𐐯𐑅𐑌 XXII.

𐐌 𐐰𐑋 𐑁𐐱𐑌𐐼 𐐱𐑂 𐑌𐐴𐑅 𐐿𐐩𐐿. 𐐣𐐴 𐑅𐐮𐑅𐐻𐐯𐑉 𐐖𐐩𐑌 𐐺𐐩𐐿𐑅 𐑀𐐳𐐼 𐐿𐐩𐐿𐑅, 𐐰𐑌𐐼 𐑇𐐨 𐑀𐐮𐑂𐑆 𐑋𐐨 𐑅𐐲𐑋 𐐸𐐶𐐯𐑌 𐐴 𐑀𐐬 𐐸𐐬𐑋. 𐐌 𐐿𐐰𐑌 𐐨𐐻 𐐪 𐐿𐐩𐐿 𐐰𐑌𐐼 𐐼𐑉𐐮𐑍𐐿 𐑅𐐲𐑋 𐑋𐐮𐑊𐐿.

𐐢𐐯𐑅𐑌 XXIII.

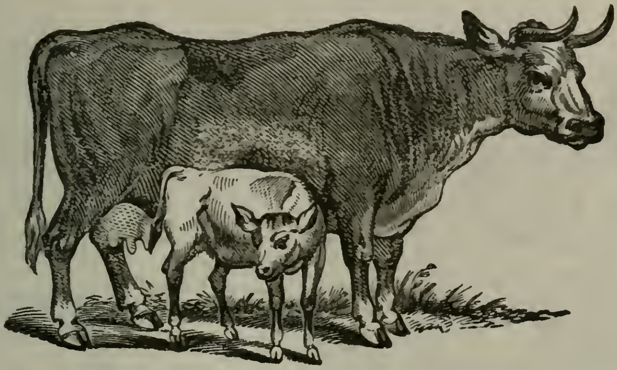

𐐎𐐨 𐐸𐐰𐑂 𐐪 𐑉𐐯𐐼 𐐰𐑌𐐼 𐐸𐐶𐐴𐐻 𐐿𐐵. 𐐟𐐨 𐐮𐑆 𐐪 𐐿𐐶𐐴𐐯𐐻 𐐿𐐵, 𐐰𐑌𐐼 𐐼𐐲𐑆 𐑌𐐱𐐻 𐐿𐐮𐐿 𐐸𐐶𐐯𐑌 𐐶𐐨 𐑋𐐮𐑊𐐿 𐐸𐐲𐑉. 𐐟𐐨 𐐸𐐰𐑆 𐐪 𐐺𐑉𐐵𐑌 𐐿𐐪𐑁. 𐐎𐐮𐑄 𐐪 𐐸𐐶𐐴𐐻 𐑁𐐩𐑅. 𐐣𐐴 𐑁𐐪𐑄𐐯𐑉 𐑀𐐩𐑂 𐑄 𐐿𐐪𐑁 𐐻𐐭 𐑋𐐨. 𐐜 𐐿𐐵 𐑀𐐮𐑂𐑆 𐐲𐑅 𐑋𐐮𐑊𐐿. 𐐎𐐨 𐐽𐐲𐑉𐑌 𐑄 𐑋𐐮𐑊𐐿 𐐰𐑌𐐼 𐑋𐐩𐐿 𐐺𐐲𐐻𐐯𐑉.

𐐢𐐯𐑅𐑌 XXIV.

𐐜 𐐸𐐱𐑀 𐐮𐑆 𐐮𐑌 𐑄 𐐹𐐯𐑌. 𐐐𐐵 𐑁𐐰𐐻 𐑄 𐐸𐐱𐑀 𐐮𐑆! 𐐎𐐨 𐑋𐐩 𐑅𐐨 𐑄 𐐸𐐱𐑀 𐐨𐐻 𐐿𐐱𐑉𐑌 𐐰𐑌𐐼 𐑊𐐴 𐐮𐑌 𐐸𐐮𐑆 𐐺𐐯𐐼. 𐐐𐐶𐐯𐑌 𐑄 𐑅𐐲𐑌 𐑇𐐴𐑌𐑆 𐐸𐐨 𐐶𐐮𐑊 𐑊𐐴 𐐮𐑌 𐑄 𐑇𐐩𐐼.

𐐜 𐐸𐐱𐑀 𐐿𐐰𐑌𐐱𐐻 𐑉𐐲𐑌. 𐐐𐐨 𐐮𐑆 𐐻𐐭 𐑁𐐰𐐻. 𐐜 𐐸𐐱𐑀 𐐿𐐰𐑌 𐑉𐐭𐐻.

𐐢𐐯𐑅𐑌 XXV.

𐐈𐑌 𐐬𐑊𐐼 𐑋𐐰𐑌. 𐐐𐐨 𐑅𐐨𐑋𐑆 𐑁𐐨𐐺𐑊. 𐐐𐐨 𐐸𐐰𐑆 𐑅𐐰𐐻 𐐼𐐵𐑌 𐐻𐐭 𐑉𐐯𐑅𐐻. 𐐐𐐨 𐑊𐐮𐑂𐑆 𐐮𐑌 𐐪 𐑅𐑋𐐫𐑊 𐐿𐐱𐐻 𐑌𐐨𐑉 𐐺𐐴. 𐐜 𐐿𐐱𐐻 𐐮𐑆 𐐺𐐴 𐑄 𐑉𐐬𐐼 𐑅𐐴𐐼. 𐐆𐐻 𐐮𐑆 𐑋𐐯𐑌𐐮 𐑋𐐴𐑊𐑆 𐑁𐑉𐐱𐑋 𐐻𐐵𐑌.

𐐢𐐯𐑅𐑌 XXVI.

𐐂 𐐹𐐱𐑌𐐼 𐐶𐐮𐑄 𐑁𐐮𐑇. 𐐜 𐑁𐐮𐑇 𐑅𐐶𐐮𐑋 𐐮𐑌 𐑄 𐐹𐐱𐑌𐐼. 𐐒𐐱𐐮𐑆 𐐿𐐰𐐽 𐑁𐐮𐑇 𐐶𐐮𐑄 𐑉𐐱𐐼𐑆, 𐑊𐐴𐑌𐑆, 𐐸𐐳𐐿𐑅 𐐰𐑌𐐼 𐐺𐐩𐐻𐑅. 𐐌 𐐸𐐰𐑂 𐑅𐐨𐑌 𐑅𐐲𐑋 𐑌𐐴𐑅 𐑉𐐱𐐼𐑆 𐐮𐑌 𐑄 𐑅𐐻𐐬𐑉 𐑁𐐫𐑉 𐑅𐐩𐑊. 𐐌 𐑇𐐰𐑊 𐐪𐑅𐐿 𐑋𐐴 𐐺𐑉𐐲𐑄𐐯𐑉 𐐻𐐭 𐐺𐐴 𐑋𐐨 𐐪 𐑌𐐷𐐭 𐑉𐐱𐐼 𐐰𐑌𐐼 𐑊𐐴𐑌.

𐐢𐐯𐑅𐑌 XXVII.

𐐗𐐲𐑋, 𐐖𐐩𐑋𐑆, 𐐰𐑌𐐼 𐐻𐐩𐐿 𐐪 𐐶𐐫𐐿 𐐶𐐮𐑄 𐑋𐐨. 𐐢𐐯𐐻 𐐲𐑅 𐑀𐐬 𐐻𐐭 𐑄 𐐸𐐩 𐑁𐐨𐑊𐐼. 𐐌 𐐸𐐰𐑂 𐑅𐐨𐑌 𐑄 𐑋𐐯𐑌 𐐿𐐲𐐻𐐮𐑍 𐑀𐑉𐐪𐑅, 𐐰𐑌𐐼 𐐶𐐨 𐑋𐐩 𐑌𐐵 𐑅𐐨 𐑄𐐯𐑋 𐑊𐐬𐐼𐐮𐑍 𐑄 𐐸𐐩. 𐐌 𐐿𐐰𐑌 𐐻𐐲𐑉𐑌 𐐬𐑂𐐯𐑉 𐑄 𐑌𐐮𐐭𐑊𐐮-𐐿𐐲𐐻 𐑀𐑉𐐪𐑅 𐐶𐐮𐑄 𐑋𐐴 𐐸𐐩-𐑁𐐱𐑉𐐿 𐐰𐑌𐐼 𐑋𐐩𐐿 𐑀𐐳𐐼 𐐸𐐩.

𐐢𐐯𐑅𐑌 XXVIII.

𐐎𐐨 𐐸𐐰𐑂 𐐪 𐐶𐐯𐑊. 𐐆𐐻 𐐮𐑆 𐐮𐑌 𐑄 𐐺𐐰𐐿 𐐷𐐪𐑉𐐼. 𐐜 𐐶𐐯𐑊 𐐮𐑆 𐐼𐐨𐐹, 𐐰𐑌𐐼 𐑄 𐐶𐐫𐐻𐐯𐑉 𐐶𐐨 𐐼𐑉𐐫 𐑁𐑉𐐱𐑋 𐐮𐐻 𐐮𐑆 𐐿𐐬𐑊𐐼 𐐰𐑌𐐼 𐐹𐐮𐐭𐑉. 𐐆𐐻 𐐮𐑆 𐑀𐐳𐐼 𐐻𐐭 𐐸𐐰𐑂 𐐪 𐐼𐑉𐐮𐑍𐐿 𐐱𐑂 𐐿𐐬𐑊𐐼 𐐶𐐫𐐻𐐯𐑉 𐑁𐑉𐐱𐑋 𐑄 𐐶𐐯𐑊 𐐪𐑁𐐻𐐯𐑉 𐐶𐐨 𐐸𐐰𐑂 𐐺𐐮𐑌 𐐸𐐪𐑉𐐼 𐐰𐐻 𐐶𐐲𐑉𐐿.

𐐢𐐯𐑅𐑌 XXIX.

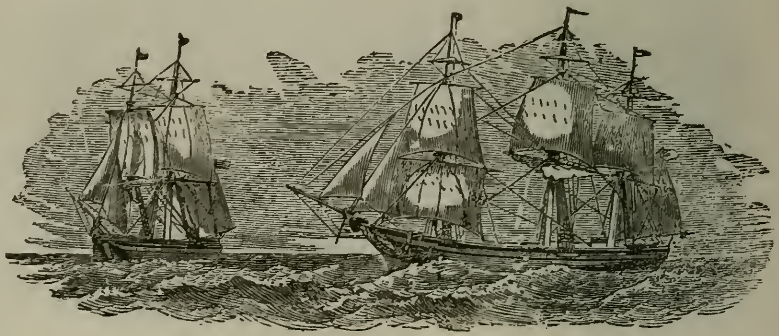

𐐂 𐑇𐐮𐐹. 𐐟𐐮𐐹𐑅 𐑀𐐬 𐐻𐐭 𐑅𐐨. 𐐜 𐑇𐐮𐐹 𐑅𐐩𐑊𐑆 𐑁𐐪𐑅𐐻. 𐐎𐐮𐑊 𐐷𐐭 𐐸𐐯𐑊𐐹 𐑋𐐨 𐐻𐐭 𐑉𐐮𐑀 𐑋𐐴 𐑇𐐮𐐹? 𐐜 𐐼𐐩𐐹 𐑅𐐨. 𐐜 𐐶𐐩𐑂𐑆 𐑉𐐬𐑊 𐐱𐑌 𐑄 𐐼𐐨𐐹 𐐺𐑊𐐭 𐑅𐐨.

𐐢𐐯𐑅𐑌 XXX.

𐐐𐐯𐑌𐑆 𐑊𐐩 𐐯𐑀𐑆. 𐐌 𐐸𐐰𐑂 𐐪 𐐸𐐯𐑌 𐐰𐑌𐐼 𐐩𐐻 𐐽𐐮𐐿𐑅, 𐐰𐑌𐐼 𐐸𐐰𐑂 𐑋𐐩𐐼 𐐪 𐐸𐐯𐑌-𐐿𐐭𐐹, 𐐮𐑌 𐐸𐐶𐐮𐐽 𐐌 𐐿𐐨𐐹 𐑄 𐐸𐐯𐑌 𐐰𐑌𐐼 𐐸𐐲𐑉 𐐽𐐮𐐿𐑅. 𐐌 𐑁𐐨𐐼 𐑄𐐯𐑋 𐐱𐑌 𐐿𐑉𐐲𐑋𐑆 𐐱𐑂 𐐺𐑉𐐯𐐼. 𐐜 𐐬𐑊𐐼 𐐸𐐯𐑌 𐑀𐐯𐐻𐑅 𐑁𐑊𐐴𐑆 𐐰𐑌𐐼 𐑀𐑉𐐲𐐺𐑆 𐐻𐐭 𐑁𐐨𐐼 𐐸𐐲𐑉 𐐽𐐮𐐿𐑅.

𐐢𐐯𐑅𐑌 XXXI.

𐐢𐐯𐐻 𐐲𐑅 𐑀𐐬 𐐻𐐭 𐑅𐐿𐐭𐑊. 𐐎𐐨 𐐶𐐮𐑊 𐐺 𐑊𐐩𐐻 𐑁𐐫𐑉 𐑅𐐿𐐭𐑊 𐐮𐑁 𐐶𐐨 𐐼𐐭 𐑌𐐱𐐻 𐑋𐐩𐐿 𐐸𐐩𐑅𐐻. 𐐂𐑉 𐐷𐐬𐑉 𐐺𐑉𐐲𐑄𐐯𐑉𐑆 𐑀𐐬𐐮𐑍 𐐻𐐭 𐑅𐐿𐐭𐑊 𐐻𐐳-𐐼𐐩? 𐐤𐐬, 𐑋𐐴 𐐺𐑉𐐲𐑄𐐯𐑉𐑆 𐐖𐐩𐑋𐑆 𐐰𐑌𐐼 𐐖𐐱𐑌 𐐪𐑉 𐑂𐐯𐑉𐐨 𐐮𐑊. 𐐜𐐩 𐐿𐐰𐑌𐐱𐐻 𐑀𐐬 𐐻𐐭 𐑅𐐿𐐭𐑊 𐐻𐐳-𐐼𐐩.

𐐢𐐯𐑅𐑌 XXXII.

𐐌 𐑇𐐰𐑊 𐑀𐐬 𐐻𐐭 𐑄 𐑅𐐮𐐻𐐨 𐑌𐐯𐐿𐑅𐐻 𐐶𐐨𐐿 𐐰𐑌𐐼 𐐺𐐴 𐑅𐐲𐑋 𐐹𐐯𐑌𐑆, 𐐮𐑍𐐿 𐐰𐑌𐐼 𐐹𐐩𐐹𐐯𐑉, 𐐫𐑊𐑅𐐬 𐐩 𐑅𐑊𐐩𐐻. 𐐌 𐑇𐐳𐐼 𐑊𐐴𐐿 𐐻𐐭 𐑊𐐲𐑉𐑌 𐐻𐐭 𐑉𐐴𐐻 𐐰𐑌𐐼 𐑅𐐹𐐯𐑊, 𐐰𐑆 𐐶𐐯𐑊 𐐰𐑆 𐐻𐐭 𐑅𐐴𐑁𐐯𐑉. 𐐌 𐐸𐐬𐐹 𐐻𐐭 𐐺 𐐩𐐺𐑊 𐑅𐐭𐑌 𐐻𐐭 𐑉𐐨𐐼 𐐰𐑌𐐼 𐑉𐐴𐐻 𐐶𐐯𐑊 𐑄𐐰𐐻 𐑋𐐴 𐐹𐐩𐑉𐐯𐑌𐐻𐑅 𐑋𐐩 𐐺 𐑀𐑊𐐰𐐼.

𐐢𐐯𐑅𐑌 XXXIII.

𐐜 𐐺𐐱𐐮 𐐶𐐮𐑄 𐐸𐐮𐑆 𐑅𐑊𐐩𐐻. 𐐜 𐐺𐐱𐐮 𐑊𐐳𐐿𐑅 𐐿𐑊𐐨𐑌 𐐰𐑌𐐼 𐑌𐐨𐐻. 𐐐𐐮𐑆 𐐹𐐯𐑌 𐐰𐑌𐐼 𐐮𐑍𐐿 𐐪𐑉 𐐱𐑌 𐑄 𐐻𐐩𐐺𐑊, 𐐫𐑊𐑅𐐬 𐐸𐐮𐑆 𐐺𐐳𐐿𐑅. 𐐜 𐐺𐐱𐐮 𐑊𐐴𐐿𐑅 𐐻𐐭 𐑅𐐻𐐲𐐼𐐮, 𐐰𐑌𐐼 𐑋𐐩𐐿𐑅 𐑀𐐳𐐼 𐐷𐐮𐐳𐑆 𐐱𐑂 𐐸𐐮𐑆 𐑅𐑊𐐩𐐻 𐐰𐐻 𐐸𐐬𐑋. 𐐐𐐮𐑆 𐐼𐐱𐑀, 𐐓𐑉𐐩, 𐐮𐑆 𐐺𐐴 𐐸𐐮𐑆 𐑅𐐴𐐼. 𐐓𐑉𐐩 𐐼𐐲𐑆 𐑌𐐱𐐻 𐑅𐐻𐐲𐐼𐐮, 𐐺𐐲𐐻 𐐸𐐶𐐯𐑌 𐑄 𐐺𐐱𐐮 𐐮𐑆 𐑃𐑉𐐭 𐐶𐐮𐑄 𐐸𐐮𐑆 𐑅𐐻𐐲𐐼𐐮𐑆 𐐓𐑉𐐩 𐐹𐑊𐐩𐑆 𐐶𐐮𐑄 𐐸𐐮𐑋.

ᏝᏧᏍᏂ XXXIV.

ᎽᏏᏍ ᏏᏮ Ꮎ ᏂᏏᎤ ᏯᏧᏖ ᎭᏃᏏᏟ Ꭳ ᏃᏋᎭ. ᏏᎸ ᏏᏮ ᏄᏋᎾ ᏇᏴ ᎾᏧᎭᏯ-ᏱᏝᏏᎤ ᏯᏝᏇᏓ. ᏄᎳ ᏍᏏᏍᎸᏧᎭ ᏍᏖᎱᏂ Ꮍ ᏙᎾᎭᏂ. ᏄᎳ ᏱᎭᎱᎽᏧᎭ ᏃᏫᏴ Ꮍ ᏯᏝᏇᏓ. Ꭳ ᎠᏧᏝ ᎭᏧᏴ Ꮎ ᏍᏏᎤᎸ ᏇᏴ ᏯᏝᏫᎽᏮ ᎽᏏᏍ ᏍᏬᏮᏂ ᏇᎵ Ꮍ ᏍᏋᏄ ᏖᏬᏍ ᏇᏴ ᏯᏝᏇᏓ.

ᏝᏧᏍᏂ XXXV.

ᏭᏇᏂ, ᏖᏝᏬᏮ ᏯᏧᎸ ᎱᏖ. ᏭᏋᏂ, ᏖᏝᏬᏮ ᏯᏧᎸ ᎱᏖ. Ꮍ ᏍᎱᏂ ᏏᏮ ᎱᏖ, ᏧᏂᎾ ᏃᏬ ᎠᏭᎾ Ᏹ ᎱᏖ ᎸᎤ. Ꮍ ᏱᎱᎭᎾᏮ ᏟᎱᎭᏖ ᏧᏂᎾ ᏍᏏᏐ ᏏᏂ Ꮍ ᎸᎭᏬᏮ. Ꮍ ᏟᏏᏯᏂᏮ ᎾᎭ ᎱᏖ, ᏧᏂᎾ ᏃᏅᏂᎸ ᎽᏋᎭ ᎵᏬᎾ. Ꮍ ᏖᏏᏯᏮ ᏏᏂ Ꮍ ᏖᏧᏂ ᏃᏅᏂᎸ ᎽᏋᎭ ᏍᏝᏇᏖ.

ᏂᎾ, ᏄᏋᏯ ᎭᏋᏍᎸ, ᏧᏂᎾ Ꭳ ᏃᏏᏝ ᎭᏧᏝᏖ ᏙᎤ, ᏧᏂᎾ ᎭᏃᏧᏂ ᏅᏝ ᎾᎭ ᎵᏧᎾ, ᏃᏬ ᏃᏏᏝ ᎸᏋᏯ Ꮎ ᏃᏅᏯ ᏧᏂᎾ ᏧᏂᏭᏇᏏ Ꮍ ᏯᏫᏝ ᏋᎭ. ᏘᎾ ᏖᏏᎤᎭ Ꮍ ᏋᎭ ᏏᏮ, ᏧᏂᎾ ᎭᎾ ᏍᏃᏬᎸ Ꮍ ᏍᏄᏧᏝ ᎵᎭᏇᏄ Ꮍ ᎵᏝᎾᎭᏮ ᏏᏂ Ꮍ ᏯᎾᎭᎾᏂ! Ꭳ ᏝᎱᏴ ᎸᎤ ᎭᎣᏮ ᎱᎭᏝᏏ ᏧᏂᎾ ᏧᏂᏭᏇᏏ ᏏᎸ.

𐐢𐐯𐑅𐑌 XXXVI.

𐐖𐐩𐑌, 𐐿𐐲𐑋 𐐰𐑌𐐼 𐐹𐑊𐐩 𐐶𐐮𐑄 𐐣𐐩𐑉𐐮 𐐰𐑌𐐼 𐐣𐐩. 𐐣𐐴 𐑋𐐲𐑄𐐯𐑉 𐐸𐐰𐑆 𐑀𐐮𐑂𐑌 𐑋𐐨 𐑅𐐲𐑋 𐐹𐐨𐑅𐐯𐑆 𐐱𐑂 𐐺𐑉𐐬𐐿𐑌 𐐼𐐮𐑇𐐯𐑆, 𐐰𐑌𐐼 𐐶𐐮𐑄 𐑋𐐴 𐐹𐑊𐐩𐑃𐐮𐑍𐑆, 𐐌 𐐿𐐰𐑌 𐑋𐐩𐐿 𐐪 𐐹𐑉𐐮𐐻𐐮 𐑊𐐮𐐻𐑊 𐐸𐐵𐑅. 𐐌 𐐸𐐰𐑂 𐐪 𐑅𐑋𐐫𐑊 𐐿𐐰𐑉𐐹𐐯𐐻, 𐐸𐐶𐐮𐐽 𐐶𐐨 𐐿𐐰𐑌 𐑅𐐹𐑉𐐯𐐼, 𐐰𐑌𐐼 𐑄𐐨𐑆 𐑁𐐴𐑌 𐐹𐐨𐑅𐐯𐑆 𐐶𐐮𐑊 𐑋𐐩𐐿 𐐪 𐑀𐐳𐐼 𐑇𐐬.

𐐎𐐨 𐑋𐐩𐐼 𐐪 𐑁𐐴𐑌 𐐸𐐵𐑅 𐑊𐐪𐑅𐐻 𐐨𐑂, 𐐺𐐲𐐻 𐑄 𐐹𐐮𐑀 𐐺𐑉𐐬𐐿 𐐵𐐻 𐐱𐑂 𐐮𐐻𐑅 𐐹𐐯𐑌, 𐐰𐑌𐐼 𐑉𐐰𐑌 𐑃𐑉𐐭 𐐵𐑉 𐐸𐐵𐑅, 𐐰𐑌𐐼 𐐲𐐹𐑅𐐯𐐻 𐐵𐑉 𐑊𐐮𐐻𐑊 𐐽𐐩𐑉𐑆, 𐐻𐐩𐐺𐑊𐑆, 𐐰𐑌𐐼 𐐺𐐯𐐼𐑆, 𐐰𐑌𐐼 𐐫𐑊 𐐵𐑉 𐐹𐑉𐐮𐐻𐐮 𐑃𐐮𐑍𐑆. 𐐒𐑉𐑃𐐲𐑉 𐐸𐐰𐑆 𐐹𐐳𐐻 𐑄 𐐹𐐮𐑀 𐐮𐑌 𐑄 𐐹𐐯𐑌, 𐐰𐑌𐐼 𐐮𐐻 𐐿𐐰𐑌𐐱𐐻 𐑀𐐯𐐻 𐐵𐐻 𐐻𐐱-𐐼𐐩, 𐐻𐐭 𐐲𐐹𐑅𐐯𐐻 𐐵𐑉 𐐹𐑊𐐩-𐐸𐐵𐑅.

𐐢𐐯𐑅𐑌 XXXVII.

𐐆𐑌 𐑄 𐐶𐐳𐐼-𐐿𐐲𐐻 𐐱𐑌 𐑄𐐮𐑅 𐐹𐐩𐐾, 𐐶𐐨 𐑅𐐨 𐐪 𐐺𐐱𐐮 𐐰𐑌𐐼 𐐼𐐱𐑀. 𐐎𐐨 𐑇𐐰𐑊 𐐿𐐫𐑊 𐑄 𐐺𐐱𐐮, 𐐖𐐱𐑌 𐐡𐐮𐐽, 𐐰𐑌𐐼 𐑄 𐐼𐐱𐑀, 𐐓𐑉𐐮𐐹. 𐐖𐐱𐑌 𐐮𐑆 𐐪 𐑀𐐳𐐼 𐐺𐐱𐐮, 𐐰𐑌𐐼 𐐮𐑆 𐑌𐐵 𐐱𐑌 𐐸𐐮𐑆 𐐶𐐩 𐐻𐐭 𐑅𐐿𐐭𐑊. 𐐐𐐨 𐑊𐐮𐑂𐑆 𐐱𐑌 𐐪 𐑁𐐪𐑉𐑋,

𐐰𐑌𐐼 𐐿𐐰𐑌𐐱𐐻 𐑀𐐬 𐐸𐐬𐑋, 𐐰𐐻 𐑌𐐭𐑌, 𐑁𐐫𐑉 𐐸𐐮𐑆 𐐼𐐮𐑌𐐲𐑉, 𐑅𐐬 𐐸𐐨 𐐮𐑆 𐐻𐑉𐐴𐐮𐑍 𐐻𐐭 𐐻𐐨𐐽 𐐓𐑉𐐮𐐹 𐐻𐐭 𐐿𐐰𐑉𐐮 𐐸𐐮𐑆 𐑋𐐨𐑊 𐐻𐐭 𐑅𐐿𐐭𐑊 𐐮𐑌 𐐲 𐐺𐐰𐑅𐐿𐐯𐐻.

𐐓𐑉𐐮𐐹 𐐮𐑆 𐑂𐐯𐑉𐐮 𐐶𐐮𐑊𐐮𐑍 𐐻𐐭 𐑊𐐲𐑉𐑌, 𐐰𐑌𐐼 𐐻𐐩𐐿𐑅 𐑄 𐐸𐐰𐑌𐐼𐑊 𐐱𐑂 𐑄 𐐺𐐰𐑅𐐿𐐯𐐻 𐐮𐑌 𐐸𐐮𐑆 𐑋𐐵𐑃 𐐰𐑌𐐼 𐑀𐐬𐑆 𐐲𐑊𐐱𐑍. 𐐖𐐱𐑌 𐑃𐐮𐑍𐐿𐑅 𐐲 𐑀𐑉𐐩𐐻 𐐼𐐨𐑊 𐐱𐑂 𐐓𐑉𐐮𐐹, 𐐰𐑌𐐼 𐐸𐐰𐑆 𐐻𐐫𐐻 𐐸𐐮𐑋 𐐲 𐑀𐑉𐐩𐐻 𐑋𐐯𐑌𐐮 𐑅𐑋𐐪𐑉𐐻 𐐻𐑉𐐮𐐿𐑅, 𐐰𐑌𐐼 𐐓𐑉𐐮𐐹 𐑊𐐲𐑂𐑆 𐐻𐐭 𐐺 𐐶𐐮𐑄 𐐸𐐮𐑆 𐐹𐑊𐐩-𐑋𐐩𐐻, 𐐖𐐱𐑌.

𐐢𐐯𐑅𐑌 XXXVIII.

𐐒𐑎𐑆 𐐰𐑌𐐼 𐑀𐐲𐑉𐑊𐑆, 𐑊𐐯𐐻 𐑋𐐨 𐐻𐐯𐑊 𐐷𐐭 𐐲 𐑁𐑏 𐑃𐐮𐑍𐑆, 𐐲𐐺𐐵𐐻 𐐷𐐬𐑉 𐐹𐐩𐑉𐐯𐑌𐐻𐑅. 𐐏𐐬𐑉 𐐹𐐩𐑉𐐯𐑌𐐻𐑅 𐑀𐐯𐐻 𐑁𐐭𐐼 𐐰𐑌𐐼 𐐿𐑊𐐬𐑄𐐮𐑍 𐑁𐐫𐑉 𐐷𐐭; 𐐰𐑌𐐼 𐑄𐐩 𐐸𐐰𐑂 𐑋𐐯𐑌𐐮 𐐿𐐩𐑉𐑆 𐐲𐐺𐐵𐐻 𐐷𐐭, 𐐸𐐶𐐮𐐽 𐐷𐐭 𐐼𐐭 𐑌𐐱𐐻 𐑌𐐬 𐑌𐐫𐑉 𐑃𐐮𐑍𐐿 𐐱𐑂. 𐐜𐐩 𐑃𐐮𐑍𐐿 𐐱𐑂 𐐷𐐭, 𐐸𐐶𐐯𐑌 𐐷𐐭 𐐪𐑉 𐑁𐑉𐐱𐑋 𐐸𐐬𐑋, 𐐰𐑌𐐼 𐑁𐐨𐑉 𐑊𐐯𐑅𐐻 𐐷𐐭 𐑋𐐴𐐻 𐐺 𐐮𐑌 𐑅𐐲𐑋 𐐹𐑊𐐩𐑅 𐐱𐑂 𐐼𐐩𐑌𐐾𐐲𐑉, 𐐰𐑌𐐼 𐐺 𐐸𐐲𐑉𐐻. 𐐜𐐩 𐐱𐑁𐐲𐑌 𐑅𐐹𐐯𐑌𐐼 𐑉𐐯𐑅𐐻𐑊𐐯𐑅 𐑌𐐴𐐻𐑅, 𐐸𐐶𐐯𐑌 𐐷𐐭 𐐪𐑉 𐑅𐐮𐐿, 𐐫𐑉 𐐸𐐶𐐯𐑌 𐑊𐐮𐐻𐑊 𐐿𐐩𐑉𐑆 𐐫𐑉 𐐻𐑉𐐴𐐲𐑊𐑆 𐐸𐐶𐐮𐐽 𐐷𐐭 𐐸𐐰𐑂 𐑌𐐯𐑂𐐲𐑉 𐑁𐐯𐑊𐐻 𐐺𐐨𐑁𐐬𐑉, 𐐿𐐲𐑋 𐐲𐐹𐐱𐑌 𐐷𐐭, 𐐰𐑌𐐼 𐐿𐐫𐑆 𐐷𐐭 𐐹𐐩𐑌 𐐫𐑉 𐑀𐑉𐐨𐑁. 𐐈𐑌𐐼 𐑋𐐯𐑌𐐮 𐐪𐑉 𐑄 𐐿𐐫𐑆𐐯𐑆 𐐱𐑂 𐑅𐐱𐑉𐐬 𐐸𐐶𐐮𐐽 𐐷𐐬𐑉 𐐹𐐩𐑉𐐯𐑌𐐻𐑅 𐑅𐐲𐑁𐐲𐑉 𐑁𐐫𐑉 𐐷𐐬𐑉 𐑅𐐩𐐿, 𐐰𐑌𐐼 𐐸𐐶𐐮𐐽 𐐷𐐭 𐐿𐐰𐑌𐐱𐐻 𐑌𐐵 𐑁𐐨𐑊, 𐐺𐐨𐐿𐐫𐑆 𐐱𐑂 𐐷𐐬𐑉 𐐻𐐯𐑌𐐼𐐲𐑉 𐐩𐐾.

𐐢𐐯𐑅𐐲𐑌 XXXIX.

𐐆𐑁 𐑋𐐨 𐑉𐐴𐑆 𐐲𐑉𐑊𐐮 𐐮𐑌 𐑄 𐑋𐐫𐑉𐑌𐐮𐑍, 𐐶𐐨 𐑋𐐩 𐑅𐐨 𐑄 𐑅𐐲𐑌 𐑉𐐴𐑆. 𐐐𐐨 𐑉𐐴𐑆𐐯𐑆 𐐮𐑌 𐑄 𐐀𐑅𐐻. 𐐆𐑌 𐑄 𐑅𐐹𐑉𐐮𐑍, 𐐺𐐨𐑁𐐬𐑉 𐑅𐐲𐑌-𐑉𐐴𐑆, 𐑄 𐐺𐐲𐑉𐐼𐑆 𐐺𐐨𐑀𐐮𐑌 𐐻𐐭 𐑅𐐮𐑍 𐐰𐑋𐐲𐑍𐑅𐐻 𐑄 𐐻𐑉𐐨𐑆 𐐰𐑌𐐼 𐐺𐐳𐑇𐐯𐑆: 𐑄𐐩 𐑅𐐨𐑋 𐑂𐐯𐑉𐐮 𐑀 𐐰𐑌𐐼 𐐽𐐨𐑉𐑁𐐳𐑊, 𐐺𐐨𐐿𐐫𐑆 𐑄 𐑅𐐲𐑌 𐐮𐑆 𐐿𐐲𐑋𐐮𐑍 𐐻𐐭 𐑇𐐴𐑌 𐐲𐐹𐐱𐑌 𐑄𐐯𐑋. 𐐐𐐨 𐐼𐐪𐑉𐐻𐑅 𐐸𐐮𐑆 𐐶𐐫𐑉𐑋 𐑉𐐩𐑆 𐐱𐑌 𐑄 𐐲𐑉𐑃. 𐐐𐐨 𐑇𐐴𐑌𐑆 𐐲𐐹𐐱𐑌 𐑄 𐑁𐑊𐐵𐑉𐑆, 𐐰𐑌𐐼 𐐲𐐹𐐱𐑌 𐑄 𐐹𐑊𐐰𐑌𐐻𐑅, 𐐰𐑌𐐼 𐑀𐐮𐑂𐑆 𐑄𐐯𐑋 𐑄𐐩𐑉 𐐿𐐲𐑊𐐲𐑉 𐐰𐑌𐐼 𐑄𐐩𐑉 𐐺𐐮𐐭𐐻𐐮.

𐐆𐑁 𐑄 𐑅𐐲𐑌 𐐼𐐮𐐼 𐑌𐐱𐐻 𐑇𐐴𐑌 𐐲𐐹𐐱𐑌 𐑄 𐐲𐑉𐑃, 𐐹𐑊𐐰𐑌𐐻𐑅 𐐰𐑌𐐼 𐐻𐑉𐐨𐑆 𐐶𐐳𐐼 𐑌𐐱𐐻 𐑀𐑉𐐬, 𐑌𐐫𐑉 𐐰𐐹𐐨𐑉 𐑅𐐬 𐑀𐑉𐐨𐑌 𐐰𐑌𐐼 𐑊𐐲𐑂𐑊𐐮, 𐐰𐑆 𐑄𐐩 𐐼𐐭. 𐐐𐐶𐐯𐑌 𐑄 𐑅𐐲𐑌 𐐸𐐰𐑆 𐐹𐐪𐑅𐐻 𐐬𐑂𐐯𐑉 𐐵𐑉 𐐸𐐯𐐼𐑆, 𐐸𐐨 𐑅𐐨𐑋𐑆 𐐻𐐭 𐑅𐐮𐑍𐐿 𐐻𐐬𐐲𐑉𐐼𐑆 𐑄 𐐎𐐯𐑅𐐻, 𐐰𐑌𐐼 𐐸𐐶𐐯𐑌 𐐸𐐨 𐑉𐐨𐐽𐐯𐑆 𐑄 𐐎𐐯𐑅𐐻, 𐐸𐐨 𐑅𐐭𐑌 𐑅𐐯𐐻𐑅, 𐐰𐑌𐐼 𐐶𐐨 𐐼𐐭 𐑌𐐱𐐻 𐑅𐐨 𐐸𐐮𐑋 𐐰𐑀𐐯𐑌, 𐐲𐑌𐐻𐐮𐑊 𐑄 𐑌𐐯𐐿𐑅𐐻 𐐼𐐩.

𐐢𐐯𐑅𐐲𐑌 XL.

𐐆𐑌 𐑄 𐑊𐐪𐑅𐐻 𐑊𐐯𐑅𐐲𐑌, 𐐷𐐭 𐐸𐐰𐑂 𐑉𐐯𐐼 𐐰𐐺𐐵𐐻 𐑄 𐑅𐐲𐑌; 𐐸𐐵 𐐸𐐨 𐑉𐐴𐑆𐐯𐑆 𐐰𐑌𐐼 𐑅𐐯𐐻𐑅, 𐐰𐑌𐐼 𐐸𐐵 𐐸𐐨 𐑇𐐴𐑌𐑆 𐐲𐐹𐐱𐑌 𐑄 𐐲𐑉𐑃. 𐐌 𐐶𐐮𐑇 𐐻𐐭 𐐻𐐯𐑊 𐐷𐐭 𐐮𐑌 𐑄𐐮𐑅 𐑊𐐯𐑅𐐲𐑌, 𐐸𐐶𐐱𐐻 𐐮𐑆 𐑋𐐯𐑌𐐻 𐐺𐐴 𐑄 𐑅𐐲𐑌'𐑆 𐑉𐐴𐑆𐐮𐑍 𐐰𐑌𐐼 𐑅𐐯𐐻𐐮𐑍. 𐐐𐐶𐐯𐑌 𐐶𐐨 𐐻𐐲𐑉𐑌 𐐪𐑉 𐐴𐑆 𐐻𐐭𐐲𐑉𐐼𐑆 𐑄 𐐀𐑅𐐻 𐐰𐑌𐐼 𐑊𐐳𐐿 𐐰𐐻 𐑄 𐑅𐐲𐑌 𐐮𐑌 𐑄 𐑋𐐫𐑉𐑌𐐮𐑍, 𐐸𐐨 𐑅𐐨𐑋𐑆 𐐻𐐭 𐐿𐐲𐑋 𐐲𐐹 𐑁𐑉𐐱𐑋 𐐺𐐨𐐸𐐴𐑌𐐼 𐑄 𐐸𐐮𐑊𐑆, 𐐰𐑌𐐼 𐑋𐐭𐑂𐑆 𐐻𐐭𐐲𐑉𐐼𐑆 𐑄 𐐎𐐯𐑅𐐻.

𐐜 𐑅𐐲𐑌 𐐼𐐲𐑆 𐑌𐐱𐐻 𐑋𐐭𐑂, 𐐺𐐲𐐻 𐑅𐐻𐐰𐑌𐐼𐑆 𐑅𐐻𐐮𐑊, 𐐰𐑌𐐼 𐑄 𐐲𐑉𐑃 𐐻𐐲𐑉𐑌𐑆 𐑉𐐵𐑌𐐼, 𐐰𐑌𐐼 𐐶𐐨 𐐪𐑉 𐐿𐐰𐑉𐐮𐐼 𐑉𐐵𐑌𐐼 𐐶𐐮𐑄 𐐮𐐻. 𐐐𐐶𐐯𐑌 𐐶𐐨 𐐪𐑉 𐐱𐑌 𐐶𐐲𐑌 𐑅𐐴𐐼 𐐱𐑂 𐑄 𐐲𐑉𐑃, 𐐰𐑌𐐼 𐑄 𐑅𐐲𐑌 𐐮𐑆 𐑇𐐴𐑌𐐮𐑍 𐐱𐑌 𐑄 𐐲𐑄𐐲𐑉 𐑅𐐴𐐼 𐐱𐑂 𐐮𐐻, 𐐮𐐻 𐐮𐑆 𐑌𐐴𐐻 𐐸𐐶𐐯𐑉 𐐶𐐨 𐐪𐑉, 𐐺𐐨𐐿𐐫𐑆 𐑄 𐑅𐐲𐑌 𐐼𐐲𐑆 𐑌𐐱𐐻 𐑇𐐴𐑌 𐐲𐐹𐐱𐑌 𐐲𐑅. 𐐐𐐶𐐯𐑌 𐑄 𐐲𐑉𐑃 𐐻𐐲𐑉𐑌𐑆 𐑉𐐵𐑌𐐼, 𐐰𐑌𐐼 𐐿𐐰𐑉𐐮𐑆 𐑄 𐑅𐐴𐐼, 𐐸𐐶𐐯𐑉 𐐶𐐨 𐑊𐐮𐑂, 𐐻𐐲𐑉𐑌𐐼 𐐻𐐭𐐲𐑉𐐼𐑆 𐑄 𐑅𐐲𐑌, 𐐸𐐨 𐑄𐐯𐑌 𐑇𐐴𐑌𐑆 𐐲𐐹𐐱𐑌 𐐲𐑅, 𐐰𐑌𐐼 𐐮𐐻 𐐮𐑆 𐑄𐐯𐑌 𐐿𐐫𐑊𐐼 𐐼𐐩.

𐐢𐐯𐑅𐑌 XLI.

𐐜𐐮𐑅 𐐮𐑆 𐐖𐐩𐑋𐑆 𐐃𐑉, 𐐰𐑌𐐼 𐐸𐐮𐑆 𐑅𐐮𐑅𐐻𐐯𐑉 𐐝𐐮𐐭𐑆𐐲𐑌. 𐐖𐐩𐑋 𐐮𐑆 𐑂𐐯𐑉𐐮 𐑋𐐲𐐽 𐐹𐑊𐐨𐑆𐐼 𐐶𐐮𐑄 𐐸𐐮𐑆 𐑊𐐮𐐻𐑊 𐑅𐐩𐑊-𐐺𐐬𐐻 𐐸𐐶𐐮𐐽 𐐸𐐮𐑆 𐑁𐐪𐑄𐐯𐑉 𐑀𐐩𐑂 𐐸𐐮𐑋. 𐐏𐐭 𐑅𐐨 𐐮𐐻 𐐮𐑆 𐑌𐐴𐑅𐑊𐐮 𐑉𐐮𐑀𐐼 𐑁𐐬𐑉 𐑅𐐩𐑊𐐮𐑍. 𐐐𐐨 𐐮𐑆 𐑇𐐬𐐮𐑍 𐐝𐐮𐐭𐑆𐐲𐑌 𐐸𐐵 𐐶𐐯𐑊 𐐮𐐻 𐐿𐐰𐑌 𐑅𐐩𐑊 𐐰𐐿𐑉𐐱𐑅 𐑄 𐐹𐐱𐑌𐐼, 𐐰𐑌𐐼 𐐸𐐵 𐐹𐑉𐐮𐐻𐐮 𐐮𐐻 𐑊𐐳𐐿𐑅.

𐐝𐐮𐐭𐑆𐐲𐑌 𐐸𐐰𐑆 𐑀𐐱𐐻 𐐪 𐐸𐐭𐐹 𐐶𐐮𐑄 𐐸𐐶𐐮𐐽 𐑇𐐨 𐐹𐑊𐐩𐑆, 𐐰𐑌𐐼 𐑄𐐬 𐑇𐐨 𐐮𐑆 𐐪 𐑀𐐲𐑉𐑊, 𐑇𐐨 𐐿𐐰𐑌 𐑉𐐲𐑌 𐐶𐐮𐑄 𐑄 𐐺𐐱𐐮𐑆, 𐐰𐑌𐐼 𐐺𐐨𐐻 𐑋𐐯𐑌𐐮 𐐱𐑂 𐑄𐐯𐑋, 𐐼𐑉𐐴𐑂𐐮𐑍 𐑄 𐐸𐐭𐐹. 𐐝𐐮𐐭𐑆𐐲𐑌 𐐮𐑆 𐐪 𐑅𐑋𐐪𐑉𐐻 𐑀𐐲𐑉𐑊, 𐐰𐑌𐐼 𐑁𐐱𐑌𐐼 𐐱𐑂 𐐹𐑊𐐩.

𐐜 𐑁𐐪𐑄𐐯𐑉 𐐱𐑂 𐐖𐐩𐑋𐑆 𐐰𐑌𐐼 𐐝𐐮𐐭𐑆𐐲𐑌 𐐮𐑆 𐐪 𐑅𐐩𐑊𐐲𐑉 𐐰𐑌𐐼 𐑀𐐬𐑆 𐐻𐐭 𐑁𐐪𐑉 𐐱𐑁 𐑊𐐰𐑌𐐼𐑆 𐐺𐐨𐐷𐐲𐑌𐐼 𐑄 𐑅𐐨𐑆. 𐐐𐐶𐐯𐑌 𐐶𐐮𐑌𐐻𐐯𐑉 𐐿𐐲𐑋𐑆, 𐐰𐑌𐐼 𐑄 𐐶𐐮𐑌𐐼 𐐺𐑊𐐬𐑆 𐐪 𐑀𐐩𐑊, 𐑄𐐩 𐑃𐐮𐑍𐐿 𐐱𐑂 𐑄𐐩𐑉 𐑁𐐪𐑄𐐯𐑉 𐐸𐐭 𐑋𐐩 𐐺 𐐮𐑌 𐐼𐐩𐑌𐐾𐐯𐑉, 𐐰𐑌𐐼 𐑄𐐩 𐐪𐑉 𐑅𐐱𐑉𐐮; 𐐺𐐲𐐻 𐐸𐐶𐐯𐑌 𐐸𐐨 𐐿𐐲𐑋𐑆 𐐸𐐬𐑋, 𐐰𐑌𐐼 𐐺𐑉𐐮𐑍𐑆 𐑄𐐯𐑋 𐑁𐐴𐑌 𐐹𐑉𐐯𐑆𐐯𐑌𐐻𐑅 𐐸𐐶𐐮𐐽 𐐸𐐨 𐐺𐐴𐑆 𐐰𐐺𐑉𐐫𐐼, 𐑄𐐩 𐐪𐑉 𐑋𐐩𐐼 𐐸𐐰𐐹𐐮.

𐐢𐐯𐑅𐑌 XLII.

𐐆𐐻 𐐮𐑆 𐐶𐐮𐑌𐐻𐐯𐑉 𐑌𐐵. 𐐜 𐐼𐐩𐑆 𐐪𐑉 𐑇𐐫𐑉𐐻, 𐐰𐑌𐐼 𐑄 𐑌𐐴𐐻𐑅 𐐪𐑉 𐑊𐐱𐑍 𐐰𐑌𐐼 𐐿𐐬𐑊𐐼. 𐐆𐐻 𐑅𐑌𐐬𐑆. 𐐐𐐵 𐑁𐐪𐑅𐐻 𐑄 𐑅𐑌𐐬 𐑁𐐫𐑊𐑆! 𐐜 𐑁𐐨𐑊𐐼𐑆 𐐰𐑌𐐼 𐑄 𐑀𐐪𐑉𐐼𐑌𐑆 𐐪𐑉 𐐸𐐶𐐴𐐻 𐐶𐐮𐑄 𐑅𐑌𐐬. 𐐐𐐵 𐐺𐑉𐐴𐐻 𐐰𐑌𐐼 𐐿𐑊𐐨𐑉 𐑄𐐩 𐑊𐐳𐐿! 𐐆𐑌 𐐶𐐮𐑌𐐻𐐯𐑉 𐑄 𐐻𐑉𐐨𐑆 𐐪𐑉 𐐺𐐩𐑉. 𐐜𐐩 𐐸𐐰𐑂 𐑊𐐱𐑅𐐻 𐑄𐐩𐑉 𐑊𐐨𐑂𐑆.

𐐐𐐶𐐯𐑌 𐐶𐐮𐑌𐐻𐐯𐑉 𐐮𐑆 𐐬𐑂𐐯𐑉, 𐑅𐐹𐑉𐐮𐑍 𐐶𐐮𐑊 𐐿𐐲𐑋 𐐰𐑀𐐯𐑌. 𐐜 𐑅𐐲𐑌 𐐶𐐮𐑊 𐑇𐐴𐑌 𐐶𐐫𐑉𐑋; 𐑄 𐐺𐐲𐑉𐐼𐑆 𐐶𐐮𐑊 𐑅𐐮𐑍 𐐰𐑋𐐲𐑍 𐑄 𐐻𐑉𐐨𐑆, 𐐰𐑌𐐼 𐑄𐐩𐑉 𐑅𐐶𐐨𐐻 𐑌𐐬𐐻𐑅 𐐶𐐮𐑊 𐐺 𐐸𐐲𐑉𐐼 𐑁𐑉𐐱𐑋 𐑄 𐐺𐐳𐑇𐐯𐑆. 𐐜𐐯𐑌 𐑄 𐐻𐑉𐐨𐑆 𐐶𐐮𐑊 𐐹𐐳𐐻 𐑁𐐬𐑉𐑃 𐑄𐐩𐑉 𐑀𐑉𐐨𐑌 𐑊𐐨𐑂𐑆, 𐐰𐑌𐐼 𐑊𐐳𐐿 𐑀, 𐐰𐑌𐐼 𐑄𐐩𐑉 𐑅𐐶𐐨𐐻 𐐺𐑊𐐱𐑅𐐲𐑋𐑆 𐐶𐐮𐑊 𐑅𐐯𐑌𐐻 𐑄 𐐩𐑉, 𐐰𐑌𐐼 𐑄𐐩𐑉 𐑁𐐴𐑌 𐐿𐐲𐑊𐐲𐑉𐑆 𐐶𐐮𐑊 𐐼𐐨𐑊𐐴𐐻 𐐵𐑉 𐐴𐑆.

𐐢𐐯𐑅𐑌 XLIII.

𐐣𐐯𐑌 𐑀𐐬 𐐻𐐭 𐑅𐐨 𐐱𐑌 𐑇𐐮𐐹𐑅. 𐐜𐐩 𐑅𐐩𐑊 𐑉𐐵𐑌𐐼 𐑄 𐐶𐐲𐑉𐑊𐐼 𐐰𐑌𐐼 𐑂𐐮𐑆𐐮𐐻 𐐫𐑊 𐐹𐐪𐑉𐐻𐑅 𐐱𐑂 𐑄 𐐲𐑉𐑃. 𐐟𐐮𐐹𐑅 𐐿𐐰𐑉𐐮 𐑄 𐐹𐑉𐐱𐐼𐐲𐐿𐐻𐑅 𐐱𐑂 𐐶𐐲𐑌 𐑌𐐩𐑇𐐲𐑌 𐐻𐐭 𐑅𐐲𐑋 𐐲𐑄𐐯𐑉.

𐐜𐐬𐑆 𐐸𐐭 𐑋𐐰𐑌 𐑇𐐮𐐹𐑅 𐐪𐑉 𐐿𐐫𐑊𐐼 𐑅𐐩𐑊𐐲𐑉𐑆. 𐐆𐐻 𐐮𐑆 𐐪 𐐸𐐪𐑉𐐼 𐐻𐐪𐑅𐐿 𐐻𐐭 𐑋𐐰𐑌 𐐪 𐑇𐐮𐐹 𐐮𐑌 𐐪 𐑅𐐻𐐫𐑉𐑋, 𐐸𐐶𐐯𐑌 𐑄 𐐶𐐮𐑌𐐼𐑆 𐐺𐑊𐐬, 𐐰𐑌𐐼 𐑄 𐐶𐐩𐑂𐑆 𐑉𐐲𐑌 𐐸𐐴. 𐐜 𐐺𐑉𐐩𐑂 𐑅𐐩𐑊𐐲𐑉𐑆 𐑋𐐲𐑅𐐻 𐑄𐐯𐑌 𐐺 𐐱𐑌 𐐼𐐮𐐭𐐻𐐮, 𐐹𐐲𐑉𐐸𐐰𐐹𐑅 𐑀𐐬𐐮𐑍 𐐰𐑊𐐱𐑁𐐻 𐐻𐐭 𐑁𐐲𐑉𐑊 𐑄𐐩𐑉 𐑅𐐩𐑊𐑆, 𐐸𐐶𐐴𐑊 𐑄 𐑇𐐮𐐹 𐐮𐑆 𐑉𐐱𐐿𐐮𐑍, 𐑅𐐬 𐑄𐐰𐐻 𐑌𐐬 𐐶𐐲𐑌 𐐿𐐰𐑌 𐑅𐐻𐐰𐑌𐐼 𐐲𐐹𐑉𐐴𐐻 𐐶𐐮𐑄𐐵𐐻 𐐸𐐬𐑊𐐼𐐮𐑍 𐐱𐑌 𐐻𐐭 𐐪 𐑉𐐬𐐹, 𐐫𐑉 𐐻𐐭 𐑅𐐲𐑋 𐐹𐐪𐑉𐐻 𐐱𐑂 𐑄 𐑇𐐮𐐹.

𐐐𐐶𐐯𐑌 𐐮𐐻 𐐮𐑆 𐑁𐐩𐑉 𐐶𐐯𐑄𐐲𐑉, 𐑄 𐑅𐐩𐑊𐐲𐑉𐑆 𐐸𐐰𐑂 𐐺𐐲𐐻 𐑊𐐮𐐻𐑊 𐐻𐐭 𐐼𐐭, 𐐮𐑌 𐑅𐐲𐑋 𐑇𐐮𐐹𐑅, 𐐰𐑌𐐼 𐑄𐐩 𐐪𐑉 𐑀𐑊𐐰𐐼, 𐐸𐐶𐐯𐑌 𐑄𐐩 𐑉𐐨𐐽 𐐹𐐬𐑉𐐻, 𐐻𐐭 𐑀𐐬 𐐲𐑇𐐬𐑉, 𐐰𐑌𐐼 𐐺𐐴 𐑁𐑉𐐭𐐻, 𐑁𐑉𐐯𐑇 𐑋𐐨𐐻, 𐐰𐑌𐐼 𐐲𐑄𐐲𐑉 𐑃𐐮𐑍𐑆 𐐸𐐶𐐮𐐽 𐑄𐐩 𐐿𐐰𐑌𐐱𐐻 𐑀𐐯𐐻, 𐐸𐐶𐐯𐑌 𐑁𐐪𐑉 𐐲𐐶𐐩 𐐰𐐻 𐑅𐐨.

𐐢𐐯𐑅𐑌 XLIV.

𐐉𐑌𐐯𐑅𐐻 𐐽𐐮𐑊𐐼𐑉𐐯𐑌 𐐪𐑉 𐑄 𐐹𐑉𐐴𐐼 𐐱𐑂 𐑄𐐩𐑉 𐐹𐐩𐑉𐐯𐑌𐐻𐑅. 𐐎𐐨 𐐫𐑊 𐑊𐐲𐑂 𐐰𐑌 𐐱𐑌𐐯𐑅𐐻, 𐐻𐑉𐐭𐑃𐑁𐐳𐑊 𐐺𐐱𐐮 𐐫𐑉 𐑀𐐲𐑉𐑊; 𐑄𐐬𐑆 𐐸𐐭 𐐶𐐮𐑊 𐑌𐐱𐐻 𐑅𐐻𐐨𐑊 𐑁𐑉𐐱𐑋 𐑄𐐩𐑉 𐐹𐑊𐐩-𐑋𐐩𐐻𐑅, 𐑌𐐫𐑉 𐐻𐐯𐑊 𐑊𐐴𐑆, 𐐸𐐶𐐯𐑌 𐑄𐐩 𐐸𐐰𐑂 𐐼𐐲𐑌 𐐲 𐑉𐐱𐑍 𐐻𐐭 𐐿𐐲𐑂𐐲𐑉 𐐮𐐻 𐐲𐐹.

𐐢𐐮𐐻𐑊 𐐽𐐮𐑊𐐼𐑉𐐯𐑌 𐑅𐐲𐑋𐐻𐐴𐑋𐑆 𐐼𐐭 𐑉𐐱𐑍, 𐐰𐑌𐐼 𐑅𐐹𐐨𐐿 𐑄𐐰𐐻 𐐸𐐶𐐮𐐽 𐐮𐑆 𐑌𐐱𐐻 𐐹𐑉𐐱𐐹𐐲𐑉; 𐐸𐐶𐐯𐑌 𐑄𐐩 𐐪𐑉 𐐽𐐴𐐼𐐯𐐼 𐑁𐐫𐑉 𐐼𐐭𐐮𐑍 𐑄𐐮𐑅, 𐐺𐐴 𐑄𐐩𐑉 𐐹𐐩𐑉𐐮𐑌𐐻𐑅 𐐫𐑉 𐑄𐐩𐑉 𐐻𐐨𐐽𐐲𐑉, 𐑄𐐩 𐑇𐐳𐐼 𐑌𐐯𐑂𐐲𐑉 𐑊𐐴 𐐻𐐭 𐐸𐐴𐐼 𐐮𐐻; 𐐺𐐲𐐻 𐑄𐐩 𐑇𐐳𐐼 𐐿𐐲𐑌𐑁𐐯𐑅 𐑄𐐰𐐻 𐑄𐐩 𐐼𐐮𐐼 𐐸𐐶𐐱𐐻 𐐶𐐱𐑆 𐑉𐐱𐑍, 𐐰𐑌𐐼 𐑅𐐯𐐼 𐑄𐐰𐐻 𐐸𐐶𐐮𐐽 𐐶𐐱𐑆 𐑌𐐱𐐻 𐑉𐐴𐐻, 𐐰𐑌𐐼 𐑇𐐳𐐼 𐐹𐑉𐐱𐑋𐐮𐑅 𐑄𐐰𐐻 𐑄𐐩 𐐶𐐮𐑊 𐐻𐑉𐐴 𐐰𐑌𐐼 𐐼𐐭 𐑅𐐬 𐑌𐐬 𐑋𐐬𐑉. 𐐜𐐮𐑅 𐐿𐐬𐑉𐑅 𐐶𐐮𐑊 𐑋𐐩𐐿 𐑄𐐯𐑋 𐑁𐐨𐑊 𐐶𐐯𐑊, 𐐰𐑌𐐼 𐑋𐐩𐐿 𐑄𐐩𐑉 𐐹𐐩𐑉𐐯𐑌𐐻𐑅 𐐫𐑉 𐐻𐐨𐐽𐐲𐑉 𐑊𐐲𐑂 𐐰𐑌𐐼 𐐺𐑊𐐯𐑅 𐑄𐐯𐑋.

𐐒𐐲𐐻 𐑇𐐳𐐼 𐑄𐐩 𐑊𐐴 𐐻𐐭 𐐸𐐴𐐼 𐑄𐐩𐑉 𐑊𐐮𐐻𐑊 𐑁𐐫𐑊𐐻𐑅, 𐑄𐐩 𐐰𐐼 𐐻𐐭 𐑄𐐯𐑋, 𐐰𐑌𐐼 𐑄𐐮𐑆 𐐿𐐬𐑉𐑅 𐐶𐐮𐑊 𐑋𐐩𐐿 𐑄𐐯𐑋 𐑁𐐨𐑊 𐐺𐐰𐐼, 𐐰𐑌𐐼 𐐫𐑊 𐑀𐐳𐐼 𐐽𐐮𐑊𐐼𐑉𐐯𐑌 𐐶𐐮𐑊 𐑇𐐲𐑌 𐑄𐐯𐑋. 𐐐𐐵 𐑋𐐲𐐽 𐐺𐐯𐐻𐐲𐑉 𐐮𐐻 𐐮𐑆, 𐐻𐐭 𐐼𐐭 𐐸𐐶𐐱𐐻 𐐮𐑆 𐑉𐐴𐐻, 𐑄𐐯𐑌 𐑀𐐳𐐼 𐐽𐐮𐑊𐐼𐑉𐐯𐑌 𐐶𐐮𐑊 𐑊𐐲𐑂 𐑄𐐯𐑋, 𐐰𐑌𐐼 𐐽𐐭𐑆 𐑄𐐯𐑋 𐑁𐐫𐑉 𐐹𐑊𐐩-𐑋𐐩𐐻𐑅.

𐐢𐐯𐑅𐑌 XLV.

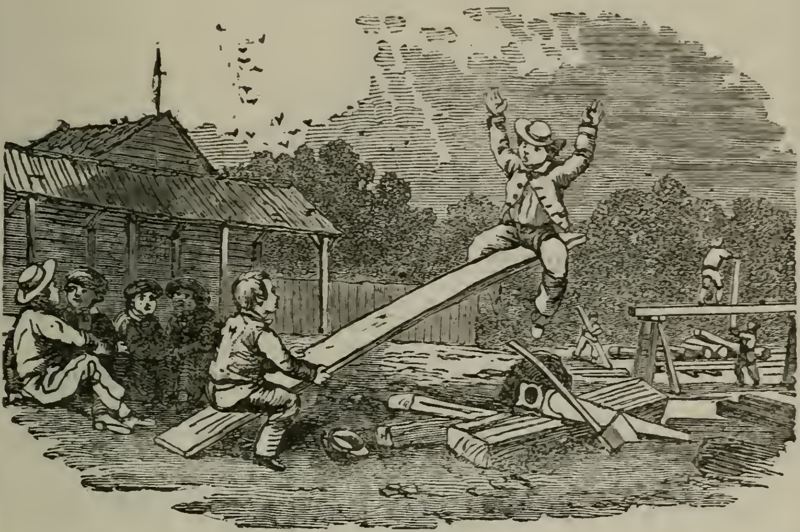

𐐆𐐻 𐐮𐑆 𐐹𐑊𐐨𐑆𐐮𐑍 𐐻𐐭 𐐽𐐮𐑊𐐼𐑉𐐯𐑌, 𐐻𐐭 𐐸𐐰𐑂 𐑄𐐩𐑉 𐑅𐐨𐑆𐑌𐑆 𐐱𐑂 𐐹𐑊𐐩, 𐐰𐑌𐐼 𐐻𐐭 𐐸𐐰𐑂 𐑄𐐩𐑉 𐐽𐑎𐑅 𐑅𐐹𐐫𐑉𐐻𐑅. 𐐜𐐮𐑅 𐐮𐑆 𐑉𐐴𐐻; 𐐰𐑌𐐼 𐐮𐐻 𐐮𐑆 𐑀𐐳𐐼 𐑁𐐫𐑉 𐐽𐐮𐑊𐐼𐑉𐐯𐑌 𐑄𐐲𐑅 𐐻𐐭 𐐲𐑋𐑏𐑆 𐑄𐐯𐑋𐑅𐐯𐑊𐑂𐑆, 𐐰𐐻 𐐪 𐐹𐑉𐐱𐐹𐐲𐑉 𐐻𐐴𐑋 𐐰𐑌𐐼 𐐹𐑊𐐩𐑅.

𐐜 𐑅𐐨-𐑅𐐫 𐐱𐑌 𐑄𐐮𐑅 𐐹𐐮𐐿𐐻𐐷𐐭𐑉 𐐮𐑆 𐐶𐐲𐑌 𐐱𐑂 𐑄 𐐹𐑊𐐩𐑆 𐐮𐑌 𐐸𐐶𐐮𐐽 𐐷𐐭𐑃 𐐮𐑌𐐼𐐲𐑊𐐾, 𐐰𐑌𐐼 𐐶𐐮𐑄 𐑋𐐯𐑌𐐮 𐐮𐐻 𐐮𐑆 𐑃𐐫𐐻 𐐻𐐭 𐐺 𐐪 𐑂𐐯𐑉𐐮 𐑁𐐴𐑌 𐐹𐐪𐑅𐐻𐐴𐑋.

𐐜𐐨𐑆 𐐽𐐮𐑊𐐼𐑉𐐯𐑌 𐐯𐑌𐐾𐑎 𐑄𐐩𐑉 𐑁𐑉𐐱𐑊𐐮𐐿, 𐐰𐑌𐐼 𐐪𐑉 𐑀𐑊𐐰𐐼 𐐻𐐭 𐐸𐐰𐑂 𐑅𐐲𐐽 𐐻𐐴𐑋𐑆. 𐐜𐐩 𐑊𐐮𐑂 𐐮𐑌 𐑄 𐐿𐐲𐑌𐐻𐑉𐐮, 𐐰𐑌𐐼 𐐶𐐲𐑉 𐐮𐐻 𐑌𐐱𐐻 𐑁𐐫𐑉 𐑄𐐩𐑉 𐐹𐑊𐐩𐑆 𐐰𐑌𐐼 𐑀𐐩𐑋𐑆, 𐑄𐐩 𐐶𐐳𐐼 𐐺 𐐼𐐲𐑊; 𐐺𐐲𐐻 𐑄𐐩 𐐸𐐰𐑂 𐐫𐑊 𐑅𐐫𐑉𐐻𐑅 𐐱𐑂 𐑅𐐹𐐫𐑉𐐻, 𐐰𐑌𐐼 𐑄𐐩 𐐯𐑌𐐾𐑎 𐐮𐐻 𐐻𐐭; 𐑁𐐫𐑉 𐑄𐐩 𐐪𐑉 𐐸𐐯𐑊𐑃𐐮, 𐐰𐑌𐐼 𐑁𐐳𐑊 𐐱𐑂 𐑂𐐮𐑀𐐲𐑉. 𐐜𐐩 𐐺𐑉𐐨𐑄 𐑄 𐐹𐑏𐑉 𐐩𐑉. 𐐜𐐩 𐑉𐐴𐑆 𐐲𐑉𐑊𐐮 𐐮𐑌 𐑄 𐑋𐐫𐑉𐑌𐐮𐑍; 𐐰𐑌𐐼 𐐸𐐰𐑂 𐐫𐑊 𐑄𐐩𐑉 𐑊𐐮𐐻𐑊 𐐻𐐪𐑅𐐿𐑅 𐐻𐐭 𐐹𐐲𐑉𐑁𐐫𐑉𐑋; 𐐰𐑌𐐼 𐐸𐐶𐐯𐑌 𐑄𐐨𐑆 𐐪𐑉 𐐬𐑂𐐲𐑉, 𐑄𐐩 𐐸𐐰𐑂 𐑊𐐨𐑂 𐑀𐑉𐐰𐑌𐐻𐐯𐐼 𐑄𐐯𐑋 𐐻𐐭 𐐹𐑊𐐩.

𐐢𐐯𐑅𐑌 XLVI.

𐐖𐐱𐑌, 𐐸𐐰𐑂 𐐷𐐭 𐑀𐐱𐐻 𐐯𐑌𐐮 𐑁𐑉𐐭𐐻 𐐱𐑌 𐐷𐐭𐑉 𐑅𐐮𐐻𐐮 𐑊𐐱𐐻? 𐐤𐐬, 𐐶𐐨 𐐸𐐰𐑂 𐑌𐐯𐑂𐐯𐑉 𐐹𐑊𐐰𐑌𐐻𐐯𐐼 𐐯𐑌𐐮. 𐐎𐐳𐐼 𐐷𐐭 𐑌𐐱𐐻 𐑊𐐴𐐿 𐐻𐐭 𐐸𐐰𐑂 𐑅𐐲𐑋? 𐐏𐐯𐑅, 𐐌 𐐶𐐳𐐼. 𐐎𐐯𐑊, 𐐶𐐮𐑊 𐐷𐐭 𐑅𐐯𐐻 𐐵𐐻 𐑅𐐲𐑋 𐐹𐐨𐐽 𐐰𐑌𐐼 𐐹𐑊𐐲𐑋 𐐹𐐮𐐻𐑅, 𐐰𐑌𐐼 𐐿𐐲𐑉𐐲𐑌𐐻 𐐿𐐲𐐻𐐮𐑍𐑆, 𐐮𐑁 𐐌 𐑀𐐯𐐻 𐑅𐐲𐑋 𐑁𐐫𐑉 𐐷𐐭? 𐐏𐐯𐑅, 𐐌 𐐶𐐮𐑊. 𐐜𐐯𐑌 𐐌 𐐶𐐮𐑊 𐑀𐐮𐑂 𐐷𐐭 𐑄𐐯𐑋; 𐐰𐑌𐐼 𐐶𐐮𐑄 𐐪 𐑊𐐮𐐻𐑊 𐑊𐐩𐐺𐐲𐑉 𐐰𐑌𐐼 𐐿𐐩𐑉, 𐐷𐐭 𐑋𐐩 𐑅𐐭𐑌 𐐸𐐰𐑂 𐐪 𐑀𐑉𐐩𐐻 𐑋𐐯𐑌𐐮 𐐹𐐨𐐽𐐯𐑆, 𐐹𐑊𐐲𐑋𐑆, 𐐰𐑌𐐼 𐐿𐐲𐑉𐐲𐑌𐐻𐑅, 𐐼𐐮𐐭𐑉𐐮𐑍 𐑄 𐑅𐐲𐑋𐐯𐑉 𐑅𐐨𐑆𐑌, 𐐻𐐭 𐐨𐐻, 𐐰𐑌𐐼 𐑅𐐲𐑋 𐐻𐐭 𐐼𐑉𐐴 𐑁𐐫𐑉 𐐶𐐮𐑌𐐻𐐯𐑉, 𐐰𐑌𐐼 𐑄𐐮𐑅 𐐶𐐮𐑊 𐐸𐐯𐑊𐐹 𐐷𐐭 𐐻𐐭 𐑊𐐮𐑂.

𐐂 𐑁𐐮𐐭 𐐷𐐨𐑉𐑆 𐐰𐑀𐐬, 𐐶𐐨 𐐸𐐰𐐼 𐑌𐐲𐑌 𐐱𐑂 𐑄𐐨𐑆 𐑌𐐴𐑅 𐑁𐑉𐐭𐐻𐑅; 𐐺𐐲𐐻 𐐹𐐪𐑅𐐻 𐑄𐐨𐑋, 𐐶𐐨 𐐸𐐰𐐼 𐐫𐑊 𐐶𐐨 𐐿𐐳𐐼 𐐨𐐻, 𐐰𐑌𐐼 𐑅𐐲𐑋 𐐻𐐭 𐑀𐐮𐑂 𐐻𐐭 𐐵𐑉 𐑁𐑉𐐯𐑌𐐼𐑆; 𐐰𐑌𐐼 𐑌𐐯𐐿𐑅𐐻 𐐷𐐨𐑉, 𐐶𐐮𐑊 𐐸𐐰𐑂 𐑋𐐯𐑌𐐮 𐐰𐐹𐑊 𐐻𐑉𐐨𐑆 𐐺𐐩𐑉𐐮𐑍 𐑁𐑉𐐭𐐻; 𐑄𐐮𐑅 𐐶𐐮𐑊 𐐺 𐐪 𐑀𐑉𐐩𐐻 𐐸𐐯𐑊𐐹 𐐻𐐭 𐐲𐑅. 𐐌 𐑊𐐲𐑂 𐐻𐐭 𐐨𐐻 𐐰𐐹𐑊𐑆.

𐐢𐐯𐑅𐑌 XLVII.

𐐜 𐑀𐑉𐐩𐐹 𐐮𐑆 𐐪 𐑂𐐯𐑉𐐮 𐑁𐐴𐑌 𐑁𐑉𐐭𐐻. 𐐆𐐻 𐐮𐑆 𐑅𐐯𐐼 𐑄𐐰𐐻 𐐻𐐭 𐐨𐐻 𐑁𐑉𐐨𐑊𐐮 𐐱𐑂 𐑀𐑉𐐩𐐹𐑅 𐐮𐑆 𐑀𐐳𐐼 𐑁𐐬𐑉 𐐵𐑉 𐐸𐐯𐑊𐑃, 𐐰𐑌𐐼 𐐮𐐻 𐑇𐐭𐑉𐑊𐐮 𐐮𐑆 𐑂𐐯𐑉𐐮 𐐹𐑊𐐯𐑆𐐲𐑌𐐻 𐐻𐐭 𐑄 𐐻𐐩𐑅𐐻. 𐐜𐐩𐑉 𐐪𐑉 𐑋𐐯𐑌𐐮 𐐸𐐪𐑉𐐼𐐮 𐑀𐑉𐐩𐐹𐑅 𐑄𐐰𐐻 𐐶𐐮𐑊 𐑅𐐻𐐰𐑌𐐼 𐑄 𐑁𐑉𐐱𐑅𐐻 𐐱𐑂 𐐶𐐮𐑌𐐻𐐯𐑉, 𐐰𐑌𐐼 𐐶𐐮𐑊 𐑉𐐴𐐹𐑌 𐑁𐐴𐑌 𐑁𐑉𐐭𐐻 𐐮𐑌 𐑄 𐑁𐐫𐑊. 𐐡𐐩𐑆𐑌𐑆 𐐪𐑉 𐐼𐑉𐐴𐐼 𐑀𐑉𐐩𐐹𐑅, 𐐰𐑌𐐼 𐐹𐐳𐐼𐐮𐑍𐑆, 𐑋𐐩𐐼 𐐱𐑂 𐑄𐐯𐑋, 𐐪𐑉 𐑉𐐮𐐽, 𐐸𐐪𐑉𐐻𐐮 𐑁𐐭𐐼. 𐐜𐐬𐑆 𐐸𐐭 𐑊𐐩𐐺𐐲𐑉 𐐸𐐪𐑉𐐼, 𐐰𐑌𐐼 𐐪𐑉 𐐵𐐻 𐐱𐑂 𐐼𐐬𐑉𐑆 𐑋𐐲𐐽, 𐑋𐐩 𐐨𐐻 𐑅𐐲𐐽 𐑁𐐭𐐼 𐑁𐑉𐐨𐑊𐐮; 𐐺𐐲𐐻 𐑄𐐬𐑆 𐐸𐐭 𐑊𐐩𐐺𐐲𐑉 𐑊𐐮𐐻𐑊, 𐐰𐑌𐐼 𐐪𐑉 𐑅𐐯𐑊𐐼𐐲𐑋 𐐵𐐻 𐐱𐑂 𐐼𐐬𐑉𐑆, 𐑇𐐳𐐼 𐐨𐐻 𐑉𐐮𐐽 𐑁𐐭𐐼 𐐶𐐮𐑄 𐐿𐐫𐑇𐐲𐑌.

𐐃𐑊 𐑉𐐴𐐹 𐑁𐑉𐐭𐐻 𐐮𐑆 𐑀𐐳𐐼 𐐻𐐭 𐐨𐐻, 𐐰𐑌𐐼 𐐮𐑆 𐑄 𐐺𐐯𐑅𐐻 𐑁𐐭𐐼 𐐶𐐨 𐐿𐐰𐑌 𐐻𐐩𐐿. 𐐎𐐨 𐑇𐐳𐐼 𐑅𐐻𐑉𐐴𐑂 𐐻𐐭 𐑉𐐩𐑆 𐑁𐑉𐐭𐐻 𐐻𐑉𐐨𐑆 𐐰𐑌𐐼 𐑀𐑉𐐩𐐹𐑅, 𐐰𐑌𐐼 𐐸𐐰𐑂 𐑁𐑉𐐭𐐻 𐐨𐑌𐐲𐑁, 𐐮𐑌 𐐮𐐻𐑅 𐑅𐐨𐑆𐑌, 𐐻𐐭 𐑅𐐲𐐹𐑊𐐴 𐐵𐑉 𐐶𐐫𐑌𐐻𐑅.

𐐔𐐯𐑅𐐨𐑉𐐯𐐻 𐐮𐑆 𐐪 𐑁𐑉𐐭𐐻 𐐿𐐲𐑌𐐻𐑉𐐮. 𐐜 𐐰𐐹𐑊, 𐐹𐐩𐑉, 𐐹𐐨𐐽, 𐐹𐑊𐐲𐑋, 𐐰𐑌𐐼 𐐽𐐯𐑉𐐮, 𐑀𐑉𐐬 𐑂𐐯𐑉𐐮 𐐶𐐯𐑊 𐐸𐐨𐑉. 𐐜𐐮𐑅 𐐮𐑆 𐐪 𐑅𐐬𐑉𐑅 𐐱𐑂 𐐶𐐯𐑊𐑃 𐐰𐑌𐐼 𐐿𐐲𐑋𐑁𐐲𐑉𐐻 𐐻𐐭 𐐲𐑅, 𐐰𐑆 𐐶𐐨 𐐪𐑉 𐑅𐐬 𐐼𐐮𐑅𐐻𐐲𐑌𐐻 𐑁𐑉𐐱𐑋 𐐲𐑄𐐯𐑉 𐐿𐐲𐑌𐐻𐑉𐐮𐑆 𐐮𐑌 𐐸𐐶𐐮𐐽 𐑁𐐴𐑌 𐑁𐑉𐐭𐐻 𐐮𐑆 𐑀𐑉𐐬𐑌.

𐐢𐐯𐑅𐑌 XLVIII.

𐐆𐑌 𐐪 𐑁𐐫𐑉𐑋𐐯𐑉 𐑊𐐯𐑅𐑌 𐐶𐐨 𐐸𐐰𐑂 𐐺𐐮𐑌 𐐻𐐬𐑊𐐼 𐐻𐐭 𐐼𐐭 𐑉𐐴𐐻, 𐐰𐑌𐐼 𐐶𐐨 𐐶𐐳𐐼 𐑁𐐨𐑊 𐐶𐐯𐑊, 𐐰𐑌𐐼 𐐌 𐐺𐐨𐑊𐐨𐑂 𐐮𐐻; 𐑁𐐫𐑉 𐐸𐐶𐐨𐑌 𐐌 𐐼𐐭 𐐸𐐶𐐱𐐻 𐐌 𐐰𐑋 𐐻𐐬𐑊𐐼, 𐐰𐑌𐐼 𐐸𐐶𐐱𐐻 𐐷 𐑌𐐬 𐐮𐑆 𐑉𐐴𐐻, 𐐌 𐐰𐑋 𐐸𐐰𐐹𐐮; 𐐰𐑌𐐼 𐐸𐐶𐐯𐑌 𐐌 𐐼𐐭 𐑌𐐱𐐻 𐐼𐐭 𐑅𐐬, 𐐌 𐑁𐐨𐑊 𐐺𐐰𐐼. 𐐌 𐑊𐐲𐑂 𐐻𐐭 𐑁𐐨𐑊 𐐶𐐯𐑊, 𐐺𐐲𐐻 𐐮𐐻 𐑅𐐨𐑋𐑆 𐑄𐐰𐐻 𐐌 𐐿𐐰𐑌𐐱𐐻 𐑁𐐨𐑊 𐐶𐐯𐑊 𐐫𐑊𐐶𐐩𐑆.

𐐣𐐴 𐐹𐐩𐑉𐐯𐑌𐐻𐑅 𐐻𐐨𐐽 𐑋𐐨 𐐻𐐭 𐐹𐑉𐐩 𐐻𐐭 𐑋𐐴 𐐙𐐪𐑄𐐯𐑉 𐐮𐑌 𐐸𐐯𐑂𐑌, 𐐮𐑌 𐑄 𐑌𐐩𐑋 𐐱𐑂 𐐖𐐨𐑅𐐲𐑅, 𐑄𐐰𐐻 𐐸𐐨 𐑋𐐩 𐑀𐐮𐑂 𐑋𐐨 𐐸𐐮𐑆 𐑅𐐹𐐮𐑉𐐮𐐻, 𐑄𐐰𐐻 𐐌 𐑋𐐩 𐐺 𐑊𐐯𐐼 𐐰𐑌𐐼 𐑀𐐴𐐼𐐯𐐼 𐐺𐐴 𐐮𐐻 𐐮𐑌 𐑄 𐐹𐐪𐑄𐑆 𐐸𐐶𐐮𐐽 𐐪𐑉 𐑉𐐴𐐻, 𐐰𐑌𐐼 𐐶𐐯𐑊 𐐹𐑊𐐨𐑆𐐮𐑍 𐐮𐑌 𐐸𐐮𐑆 𐑅𐐴𐐻.

𐐜 𐑅𐐹𐐮𐑉𐐮𐐻 𐐱𐑂 𐐘𐐱𐐼 𐑋𐐩𐐿𐑅 𐑊𐐮𐐻𐑊 𐐽𐐮𐑊𐐼𐑉𐐯𐑌 𐐸𐐰𐐹𐐮, 𐐰𐑌𐐼 𐐻𐐨𐐽𐐯𐑆 𐑄𐐯𐑋 𐐻𐐭 𐑊𐐲𐑂 𐐶𐐲𐑌 𐐰𐑌𐐲𐑄𐐯𐑉, 𐐰𐑌𐐼 𐑌𐐱𐐻 𐐼𐐭 𐐫𐐻 𐐻𐐭 𐐱𐑁𐐯𐑌𐐼 𐐨𐐽 𐐲𐑄𐐯𐑉. 𐐎𐐲𐑉 𐐶𐐨 𐐫𐑊𐐶𐐩𐑆 𐑊𐐯𐐼 𐐺𐐴 𐑄𐐮𐑅 𐑅𐐹𐐮𐑉𐐮𐐻, 𐐵𐑉 𐐰𐐿𐑇𐐲𐑌𐑆 𐐶𐐳𐐼 𐐺 𐑊𐐲𐑂𐑊𐐮, 𐐰𐑌𐐼 𐐵𐑉 𐐶𐐩𐑆 𐐹𐑊𐐯𐑆𐐲𐑌𐐻 𐐻𐐭 𐐫𐑊 𐐰𐑉𐐵𐑌𐐼 𐐲𐑅; 𐐰𐑌𐐼 𐐵𐑉 𐐹𐐩𐑉𐐯𐑌𐐻𐑅 𐐰𐑌𐐼 𐐻𐐨𐐽𐐯𐑉 𐐶𐐳𐐼 𐑁𐐨𐑊 𐐻𐐭 𐑊𐐲𐑂 𐐰𐑌𐐼 𐐺𐑊𐐯𐑅 𐐲𐑅. 𐐎𐐨 𐑇𐐳𐐼 𐑄𐐯𐑌 𐐹𐑉𐐩 𐐱𐑁𐑌, 𐑄𐐰𐐻 𐑄𐐮𐑅 𐑅𐐹𐐮𐑉𐐮𐐻 𐐶𐐳𐐼 𐑊𐐨𐐼 𐐰𐑌𐐼 𐑀𐐴𐐼 𐐲𐑅.

𐐢𐐯𐑅𐑌 XLIX.

𐐆𐑌 𐑄 𐐹𐐮𐐿𐐻𐐷𐐬𐑉 𐐺𐐨𐑁𐐬𐑉 𐐷𐐭, 𐐷𐐭 𐑅𐐨 𐐩 𐑌𐐲𐑋𐐺𐐯𐑉 𐐱𐑂 𐐺𐐱𐐮𐑆 𐐶𐐮𐑄 𐑄𐐩𐑉 𐑅𐑊𐐯𐐼𐑆. 𐐜𐐩 𐐸𐐰𐑂 𐑁𐐴𐑌 𐑅𐐹𐐬𐑉𐐻 𐐮𐑌 𐑉𐐴𐐼𐐮𐑍; 𐑄 𐐸𐐮𐑊 𐐺𐐨𐐮𐑍 𐑂𐐯𐑉𐐮 𐑅𐑋𐐭𐑄 𐐶𐐮𐑄 𐐴𐑅, 𐐮𐑆 𐑄 𐐿𐐫𐑆 𐐱𐑂 𐑄𐐩𐑉 𐑅𐑊𐐯𐐼𐑆 𐑀𐐬𐐮𐑍 𐐼𐐵𐑌 𐐶𐐮𐑄 𐑀𐑉𐐩𐐻 𐑅𐐹𐐨𐐼. 𐐜 𐑊𐐪𐑉𐐾𐐯𐑅𐐻 𐐺𐐱𐐮 𐐮𐑆 𐑁𐐲𐑉𐑅𐐻 𐐰𐑌𐐼 𐐮𐑆 𐑀𐐬𐐮𐑍 𐐰𐐻 𐑀𐑉𐐩𐐻 𐑅𐐹𐐨𐐼. 𐐜 𐐲𐑄𐐯𐑉 𐐶𐐲𐑌 𐐮𐑆 𐐿𐐲𐑋𐐮𐑍 𐐱𐑌 𐐺𐐨𐐸𐐴𐑌𐐼 𐐸𐐮𐑋, 𐐰𐑌𐐼 𐑅𐐨𐑋𐑆 𐐻𐐭 𐐻𐑉𐐴 𐐻𐐭 𐐹𐐰𐑅 𐑄 𐑁𐐲𐑉𐑅𐐻 𐐶𐐲𐑌, 𐑅𐑋𐐴𐑊𐐮𐑍 𐐰𐑆 𐐸𐐨 𐑀𐐬𐑆, 𐐰𐑌𐐼 𐐶𐐲𐑌 𐐮𐑆 𐑀𐐬𐐮𐑍 𐐲𐐹 𐑄 𐐸𐐮𐑊. 𐐈𐑌𐐲𐑄𐐯𐑉 𐐮𐑆 𐐰𐐻 𐑄 𐐻𐐱𐐹 𐐱𐑂 𐑄 𐐸𐐮𐑊, 𐐾𐐲𐑅𐐻 𐑉𐐯𐐼𐐮 𐐻𐐭 𐑅𐐻𐐪𐑉𐐻. 𐐐𐐨 𐑋𐐩 𐐬𐑂𐐯𐑉𐐻𐐩𐐿 𐑄 𐐲𐑄𐐯𐑉 𐐺𐐱𐐮𐑆, 𐐮𐑁 𐐸𐐮𐑆 𐑅𐑊𐐯𐐼 𐐮𐑆 𐐪 𐑂𐐯𐑉𐐮 𐑁𐐪𐑅𐐻 𐑉𐐲𐑌𐐯𐑉. 𐐛𐑉𐐨 𐐲𐑄𐐯𐑉 𐐺𐐱𐐮𐑆 𐑅𐐻𐐰𐑌𐐼 𐐱𐑌 𐑄 𐐻𐐱𐐹 𐐱𐑂 𐑄 𐐸𐐮𐑊, 𐐰𐑌𐐼 𐑊𐐳𐐿 𐐱𐑌. 𐐜𐐩 𐐶𐐮𐑇 𐐻𐐭 𐐻𐐩𐐿 𐐹𐐪𐑉𐐻 𐐮𐑌 𐑄 𐑅𐐹𐐬𐑉𐐻, 𐐺𐐲𐐻 𐑄𐐩 𐐸𐐰𐑂 𐑌𐐬 𐑅𐑊𐐯𐐼𐑆. 𐐆𐑌 𐐶𐐮𐑌𐐻𐐯𐑉 𐐻𐐴𐑋, 𐐸𐐶𐐯𐑌 𐑄𐐩𐑉 𐐮𐑆 𐑅𐑌𐐬 𐐱𐑌 𐑄 𐑀𐑉𐐵𐑌𐐼, 𐐯𐑂𐐯𐑉𐐮 𐐺𐐱𐐮 𐑇𐐳𐐼 𐐸𐐰𐑂 𐐪 𐑅𐑊𐐯𐐼 𐐱𐑂 𐐸𐐮𐑆 𐐬𐑌.

𐐤𐐲𐑋𐐺𐐯𐑉𐑆.

0. 𐐤𐐫𐐻, 𐐫𐑉 𐑅𐐴𐑁𐐲𐑉.
1. 𐐎𐐲𐑌.
2. 𐐓𐐭.
3. 𐐛𐑉𐐨.
4. 𐐙𐐬𐑉.
5. 𐐙𐐴𐑂.
6. 𐐝𐐮𐐿𐑅.
7. 𐐝𐐯𐑂𐑌.
8. 𐐁𐐻.
9. 𐐤𐐴𐑌.
10. 𐐓𐐯𐑌.
11. 𐐀𐑊𐐯𐑂𐑌.
12. 𐐓𐐶𐐯𐑊𐑂.
13. 𐐛𐐲𐑉𐐻𐐨𐑌.
14. 𐐙𐐬𐑉𐐻𐐨𐑌.
15. 𐐙𐐮𐑁𐐻𐐨𐑌.
16. 𐐝𐐮𐐿𐑅𐐻𐐨𐑌.
17. 𐐝𐐯𐑂𐑌𐐻𐐨𐑌.
18. 𐐁𐐻𐐨𐑌.
19. 𐐤𐐴𐑌𐐻𐐨𐑌.
20. 𐐓𐐶𐐯𐑌𐐻𐐮.
30. 𐐛𐐲𐑉𐐻𐐮.
40. 𐐙𐐫𐑉𐐻𐐮.
50. 𐐙𐐮𐑁𐐻𐐮.
60. 𐐝𐐮𐐿𐑅𐐻𐐮.
70. 𐐝𐐯𐑂𐑌𐐻𐐮.
80. 𐐁𐐻𐐮.
90. 𐐤𐐴𐑌𐐻𐐮.
100. 𐐎𐐲𐑌 𐐸𐐲𐑌𐐼𐑉𐐯𐐼.
200. 𐐓𐐭 𐐸𐐲𐑌𐐼𐑉𐐯𐐼.
500. 𐐙𐐴𐑂 𐐸𐐲𐑌𐐼𐑉𐐯𐐼.
1,000. 𐐎𐐲𐑌 𐑃𐐵𐑆𐐲𐑌𐐼.
2,000. 𐐓𐐭 𐑃𐐵𐑆𐐲𐑌𐐼.

ᏍᎱᏓᏅᏘᏓᏘᏔᎬᎠᎱᏆ ᏅᎬᏰᏓ.

2	ᏅᎧᏍᏮ	1	ᎾᏘ	2	3	ᏅᎧᏍᏮ	1	ᎾᏘ	3
2	"	2	"	4	3	"	2	"	6
2	"	3	"	6	3	"	3	"	9
2	"	4	"	8	3	"	4	"	12
2	"	5	"	10	3	"	5	"	15
2	"	6	"	12	3	"	6	"	18
2	"	7	"	14	3	"	7	"	21
2	"	8	"	16	3	"	8	"	24
2	"	9	"	18	3	"	9	"	27
2	"	10	"	20	3	"	10	"	30
2	"	11	"	22	3	"	11	"	33
2	"	12	"	24	3	"	12	"	36

4	𐐻𐐴𐑋𐑆	1	𐐪𐑉	4	5	𐐻𐐴𐑋𐑆	1	𐐪𐑉	5
4	"	2	"	8	5	"	2	"	10
4	"	3	"	12	5	"	3	"	15
4	"	4	"	16	5	"	4	"	20
4	"	5	"	20	5	"	5	"	25
4	"	6	"	24	5	"	6	"	30
4	"	7	"	28	5	"	7	"	35
4	"	8	"	32	5	"	8	"	40
4	"	9	"	36	5	"	9	"	45
4	"	10	"	40	5	"	10	"	50
4	"	11	"	44	5	"	11	"	55
4	"	12	"	48	5	"	12	"	60

6	𐐻𐐴𐑋𐑆	1	𐐪𐑉	6	6	𐐻𐐴𐑋𐑆	7	𐐪𐑉	42
6	"	2	"	12	6	"	8	"	48
6	"	3	"	18	6	"	9	"	54
6	"	4	"	24	6	"	10	"	60
6	"	5	"	30	6	"	11	"	66
6	"	6	"	36	6	"	12	"	72

ᒧᑫᒍᒣᒍ.

ᒣƐᑫ 3, ᑭᒥᑫ8ᒣ ΩɯᒪᒥϽ, Ꝟ, Ꮃ· ᒍᒉθ Ψ ᗜᑫθ ဓ ᑫϿϽⓄϴθ Ꮤᒥᒉ 8ᒣƐ8 θϴᒉ.

"	8,	6ᒪ	ᒪᏊᒉ ᑭΘᑫ	Ꝟ+ᑫ8	ᑫϿθ	Ꝟ+Ⓞ8.
"	8,	10ᒪ	"	" Ωɯᒉ	"	Ωᒍᒉ.
"	8,	12ᒪ	"	" ᑫᒧΩ	"	ᑫᒥΘ.
"	9,	11ᒪ	"	" ᒧᑫᒪ	"	ᒥᑫᒪ.
"	18,	3ᑫθ	"	" θƐᒣ	"	θϿᒣ.
"	19,	4ᒪ	"	" ᑫɯ-θƐ	"	ᑫᑫ-θƐ.
"	"	6ᒪ	"	" "	"	"
"	"	9ᒪ	"	" ΘᒪϐᏔ	"	ΘᒪϐO.
"	20,	4ᒪ	"	" "	"	"
"	"	5ᒪ	"	" Ꝟ+ᑫ8	"	Ꝟ+Ⓞ8.
"	21,	3ᑫθ	"	" θᒍᑫΩ	"	θϴᑫΩ.
"	22,	2ᒉθ	"	" ϽƐ	"	ϽϿ.
"	"	5ᒪ	"	" Ωᒍᑫᒣᒧᑫ ᑫϿθ		Ωϴᑫᒣᒧᑫ.
"	"	11ᒪ	"	" ᑫɯ-θƐ	"	ᑫᑫ·θƐ.
"	24,	12ᒪ	"	" ᏊᏔᒧᒉ	"	ΨᏔᒧᒉ.
"	26,	3ᑫθ	"	" ᑫƐϽ	"	ᑫƐϽ6.
"	"	4ᒪ	"	Ɣ ᒪᒧᑫᒧᑫ 6, 8ᒧΩᒥᒉθ ᏔᒥᑫΘ 8ᒣƐ8ᑫ ᑫɯИᒪ+.		
"	"	13ᒪ	"	ᑭΘᑫ ᏊᏔᒧᒉ ᑫϿθ ΨᏔᒧᒉ.		
"	27,	14ᒪ	"	" θ+ᒣ8	"	ᗜ+ᒣ8.
"	"	218ᑫ	"	" ϴ	"	ϴ.
"	28,	13ᒪ	"	" ᒣƐᑫ+ᒉᑫ8 ᑫϿθ		ᒣƐᑫᒧᒉᑫ8.
"	"	16ᒪ	"	" ƔϿ	"	ƔƐ.
"	"	20ᒪ	"	" ဓᒧᑫ	"	ဓᒥᑫ.
"	29,	18ᑫ	"	" ᒧ8ᒉ	"	ᒪᒧ8ᒉ.
"	"	7ᒪ	"	" Ͻᒥᒉ+	"	Ͻᒧᒉ+.
"	"	9ᒪ	"	" ϴᏊ	"	ϴᑫ.
"	"	13ᒪ	"	" ΨᒥᒪL+	"	ΨᒧᒪL+.
"	"	14ᒪ	"	" ᒥᏊᒪ+ ϽΘᏊᒉᒉ+И ᑫϿθ		ᒥᑫᒪ+ ϽΘᑫᒉᒉ+И
"	"	15ᒪ	"	" ᑫO ᒣᒥᑫᑭΘᑫϽ	"	ᑫⓄ ᒣᒧᑫᑭΘᑫϽ.
"	30,	13ᒪ	"	" ᑫϴ8ᑫ ƔϿϽ ΩᑭΘ	"	ᒪϴ8ᑫ ꝞϿᑫΩᑫθ

𐐯𐑉𐐰𐐻𐐰.

𐐹𐐪𐐾	30	15𐑊	𐑊𐐴𐑌	𐑁𐐬𐑉	𐐰𐐹𐐻	𐑉𐐩𐐼	𐐰𐐹𐑊.
”	32,	12𐑊	”	”	𐑁𐐭𐑉	”	𐑁𐐫𐑉.
”	”	13𐑊	”	”	𐐸𐐶𐐩𐑌	”	𐐸𐐶𐐯𐑌.
”	”	18𐑊	”	”	𐑃𐐩𐑅𐐮𐑅	”	𐑃𐐩𐑂𐐮𐑅.
”	33,	2𐑌𐐼	”	”	𐐪	”	𐐳.
”	”	8𐑊	”	”	𐐹𐐰𐑅	”	𐐹𐐳𐑅.
”	”	11𐑊	”	”	𐐫𐑂𐐯𐑉𐐻𐐪𐐿	”	𐐬𐑂𐐯𐑉𐐻𐐪𐐿.
”	”	14𐑊	”	”	𐑄𐐯𐐻	”	𐑄𐐮𐐻,
”	34,	2𐑌𐐼	”	”	𐑅𐐴𐑁𐐮𐑉	”	𐑅𐐴𐑁𐐯𐑉.
”	”	16𐑊	”	”	𐐹𐐳𐑂𐐮𐑌𐐼	”	𐑊𐐳𐑂𐐮𐑌𐐼.

Date Due

All library items are subject to recall at any time.

JAN 0 6 2005 SEP 0 7 2005		
FEB 2 8 2007		
FEB 0 3 2009		

Brigham Young University

BRIGHAM YOUNG UNIVERSITY
3 1197 20524 0317